МЕЛОДИЙ ПОПУЛАРЕ ПЕНТРУ АКОРДЕОН

МЕЛОДИЙ ПОПУЛАРЕ ПЕНТРУ АКОРДЕОН

Ноты: Ale07.ru

Кишинэу
Литература артистикэ
1983

85.249
К 83

Алкэтуитор: Емил Кроитору

Презента кулежере купринде мелодий популаре провените дин диферите зоне фолклориче але Молдовей, конституинд о ынчеркаре де а реализа о кыт май маре апропиере де музика националэ а сатулуй молдовенеск контемпоран ши де а пуне ын евиденцэ партикуларитэциле стилулуй де интерпретаре ла акордеон, карактеристиче пентру режиуниле фолклориче дате.

Ауторий инклушь ын ачастэ кулежере сынт музичиень-инструментишть де елеватэ цинутэ, каре промовязэ ку пасиуне ын активитатя лор де зи ку зи челе май валороасе традиций интерпретативе прелуате де ла векий лэутарь ай ачестор мелягурь, ымбинынду-ле органик ку трэсэтуриле контемпоране але музичий популаре молдовенешть.

Едиция де фаць есте адресатэ атыт инструментиштилор професионишть ай формациилор популаре, кыт ши акордеоништилор-аматорь, ындрэгостиць де нестемателе фолклорулуй нострy музикал.

М $\frac{5209010000—185}{М756(12)—83}$ 227—83

© «Литература артистикэ», 1983

Ноты: Ale07.ru

Тропоцика

Прелукраре де Владимир Григоряну

Allegretto

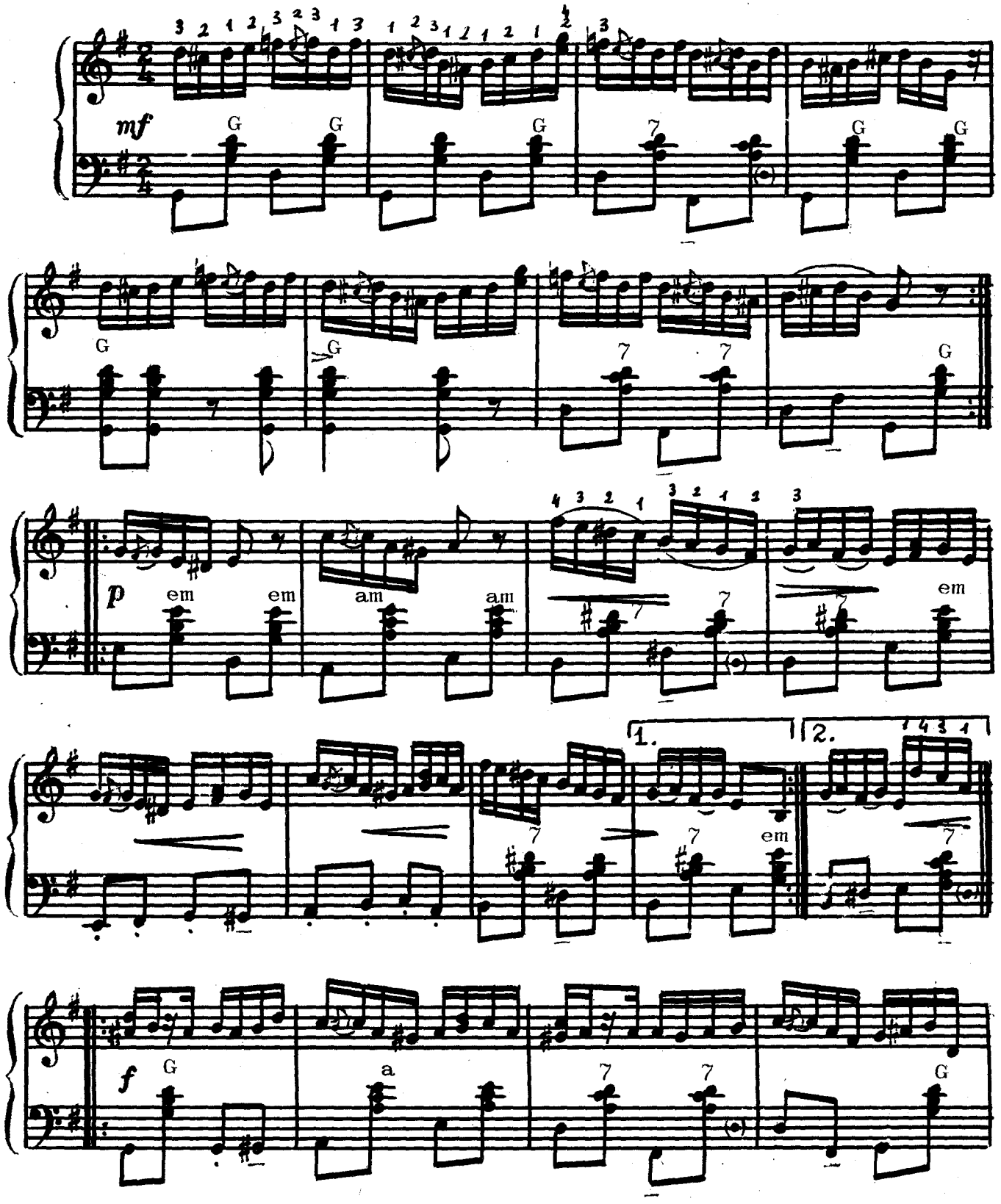

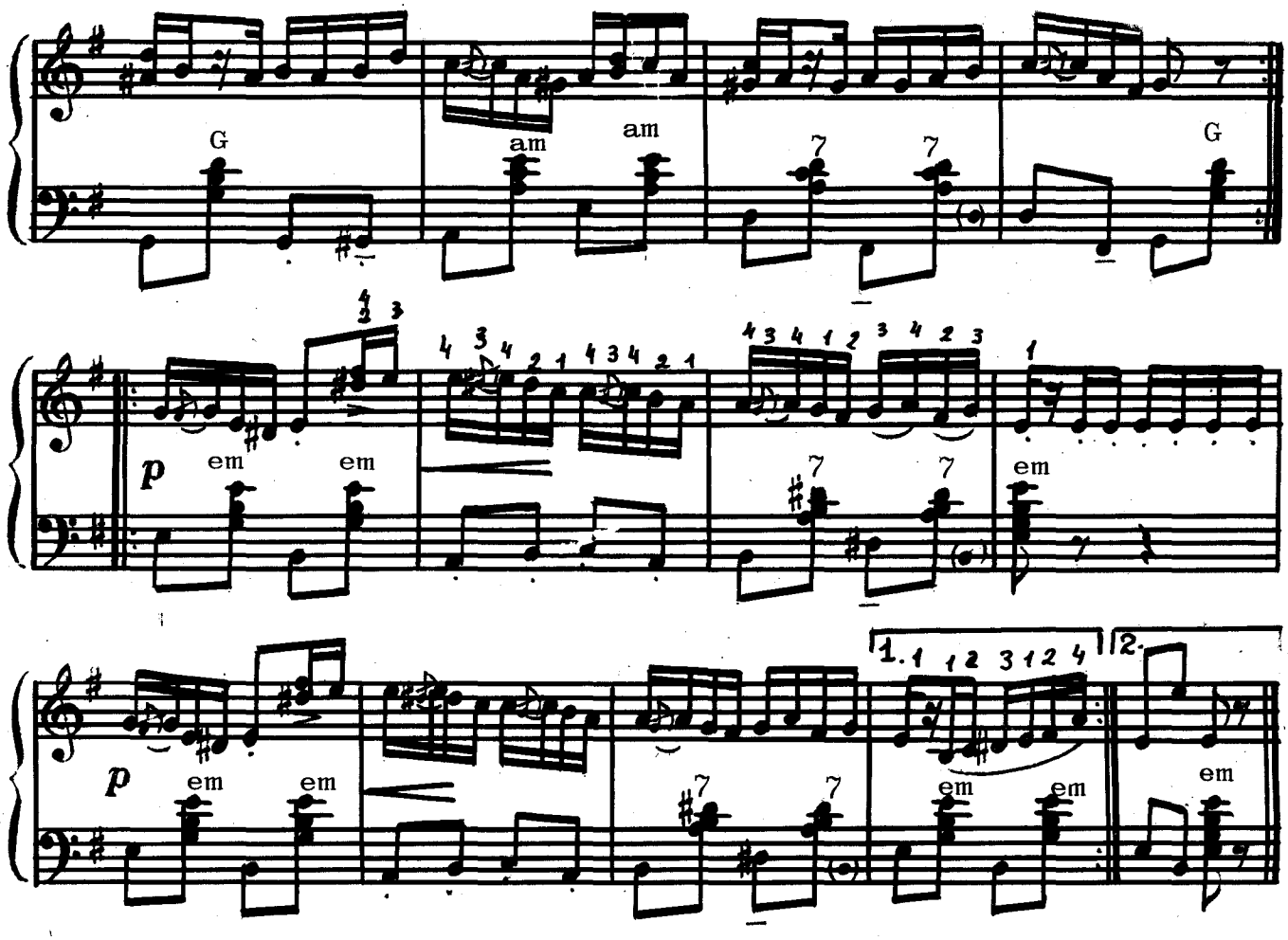
G
am
am
7
7
G
p
em
em
7
7
em
p
em
em
7
7
1.
em
em
2.
em

Хостропэцул луй Кэлин

Прелукраре де Владимир Григоряну

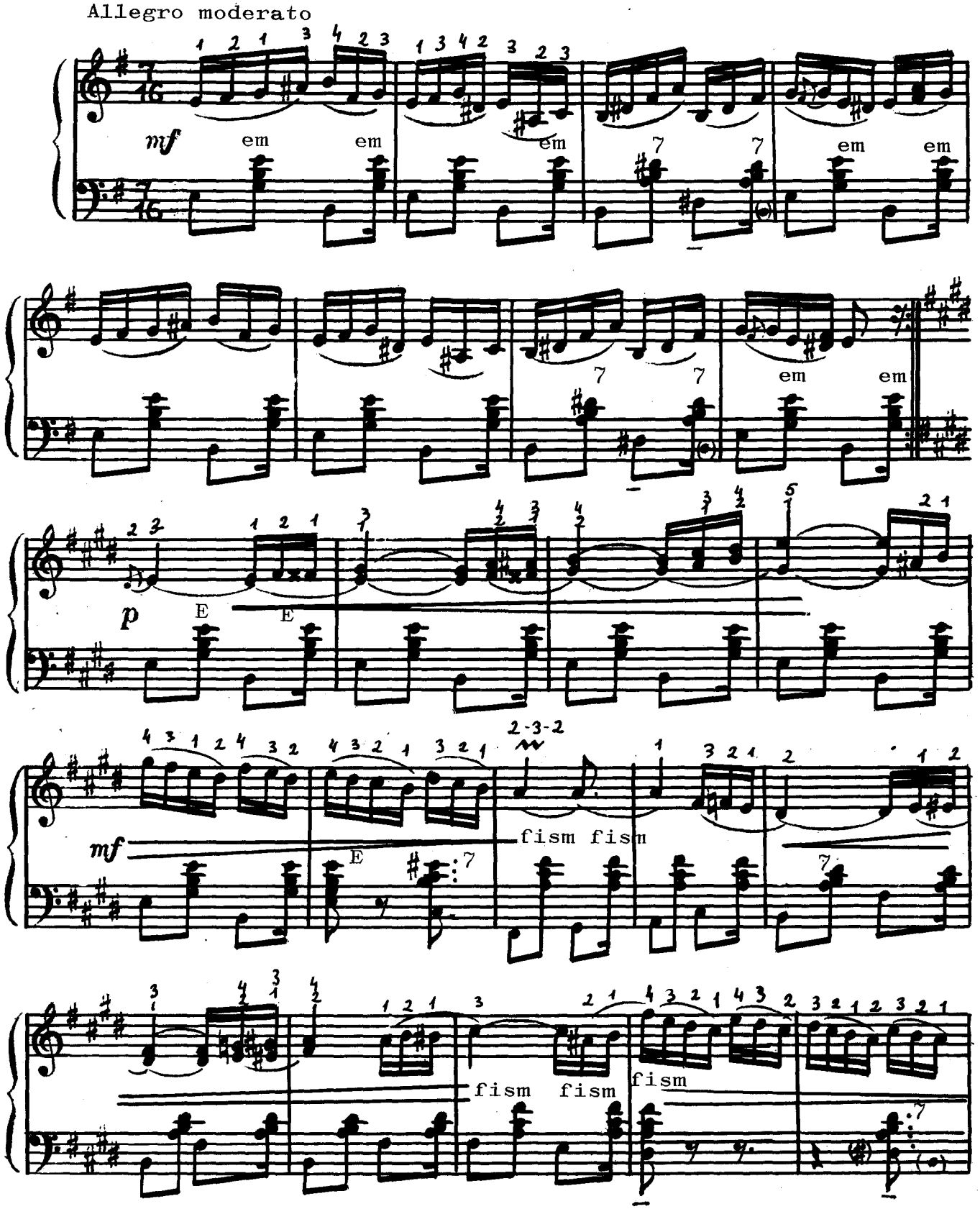

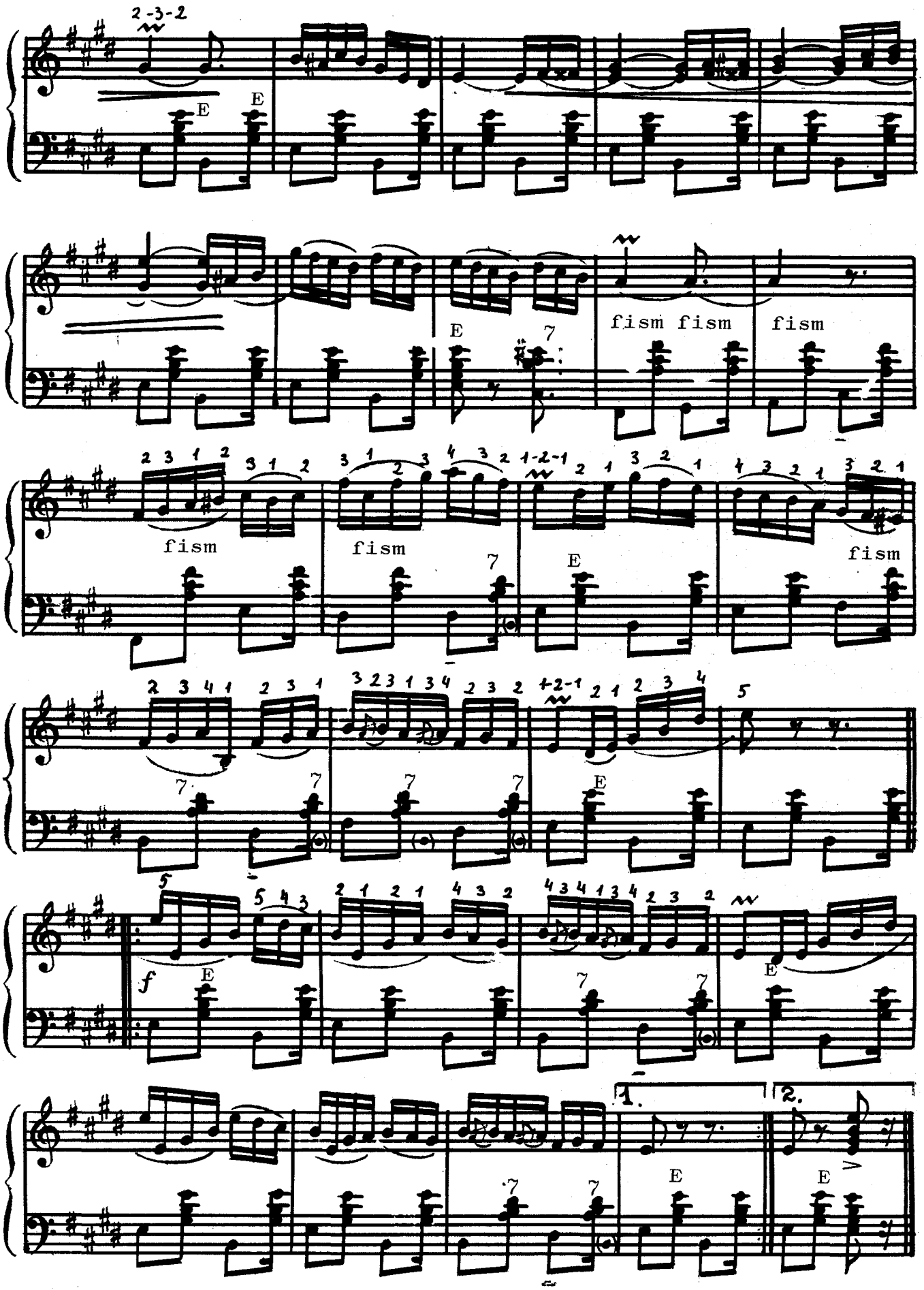
2-3-2
E
E
E
7
fism fism
fism
fism
fism
fism
7
E
7
7
7
7
E
f
E
7
7
E
1.
2.
E
E
7
7

Хора бэтрыняскэ

Прелукраре де Михаил Бэтрыну

Allegretto

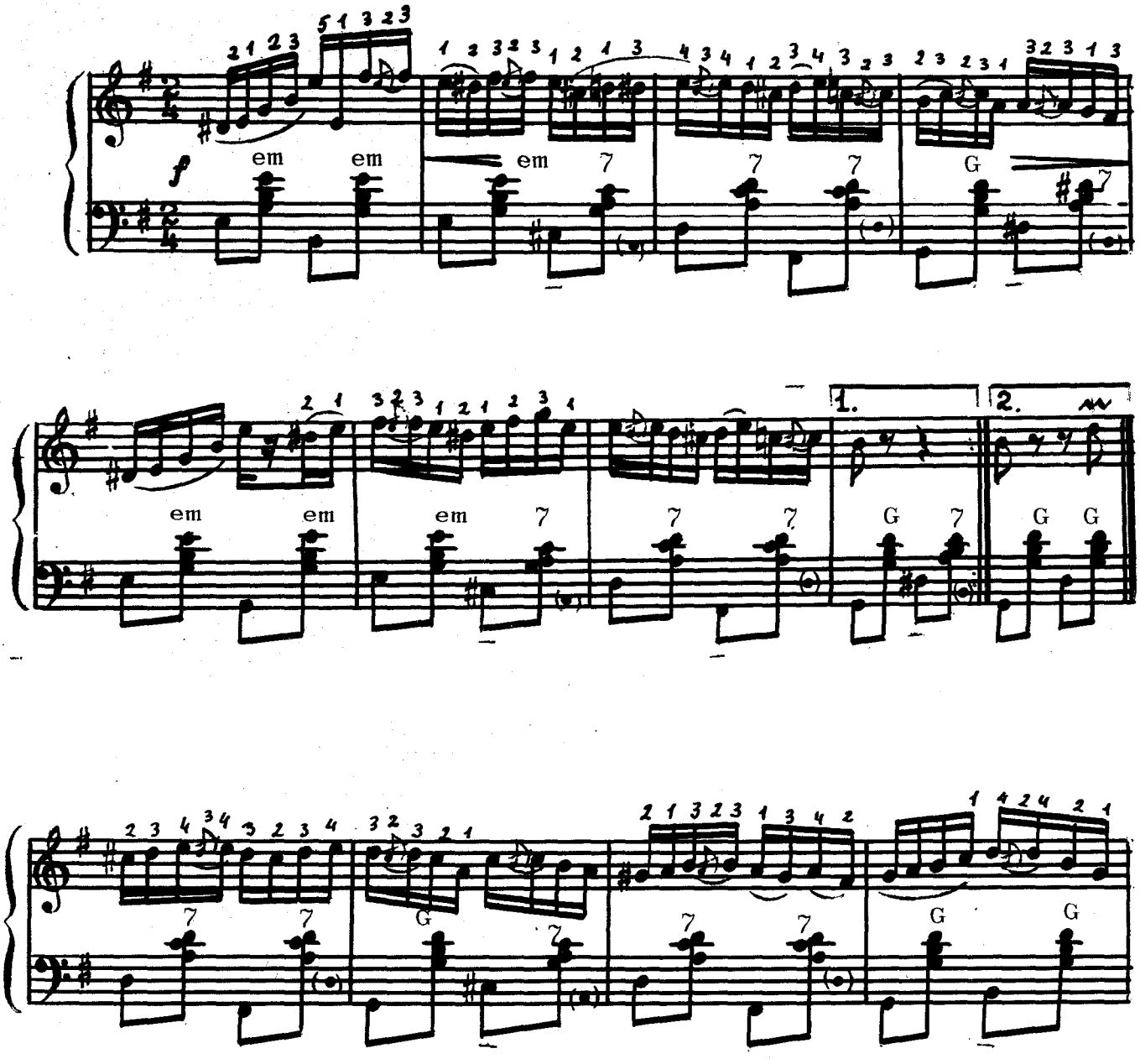

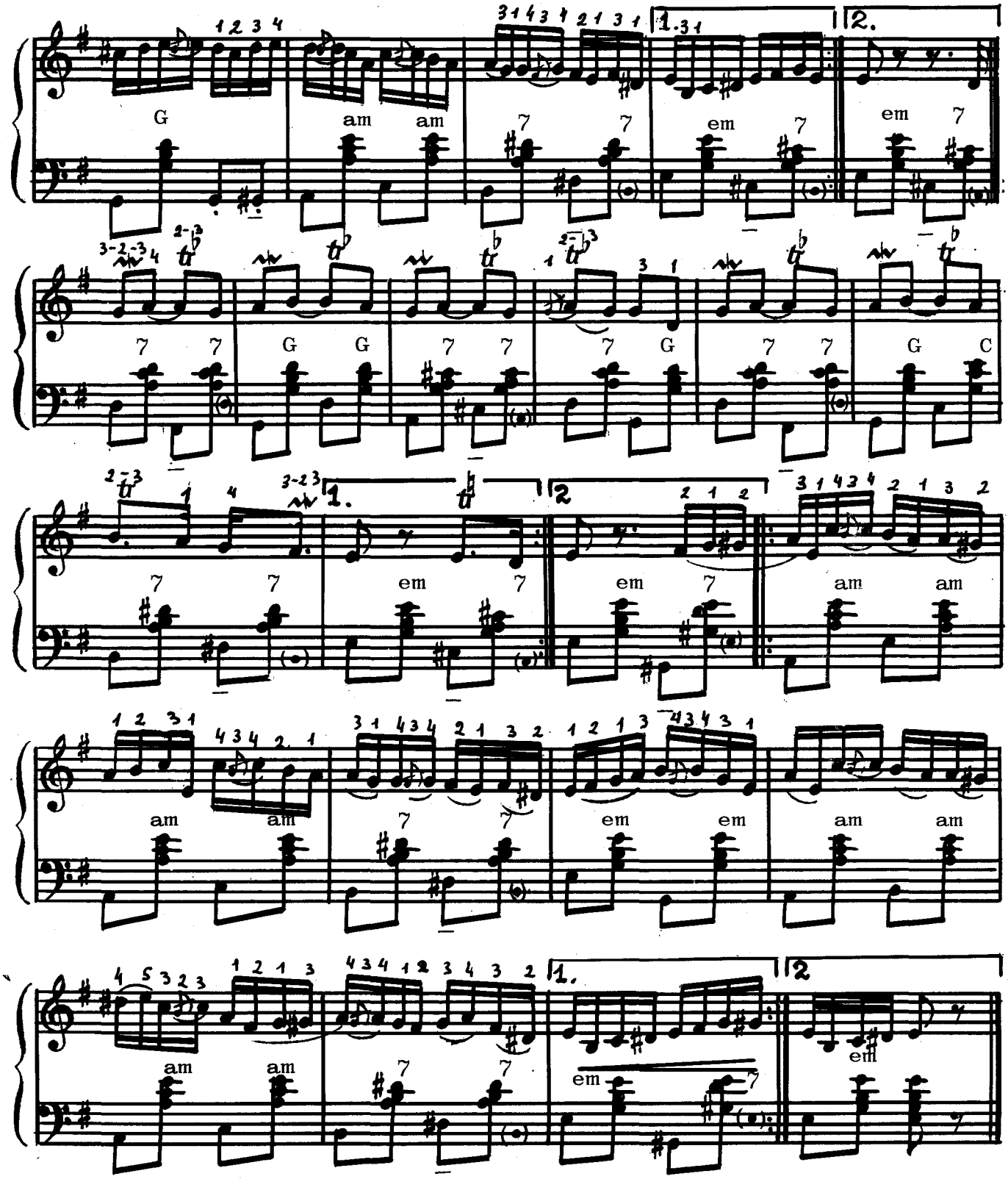
G
am
am
7
7
em
7
em
7
7
7
G
G
7
7
7
G
7
7
G
C
7
7
em
7
em
7
am
am
am
am
7
7
em
em
am
am
am
am
7
7
em
7
em

Сырба

Музика де Михаил Бэтрыну

Vivace

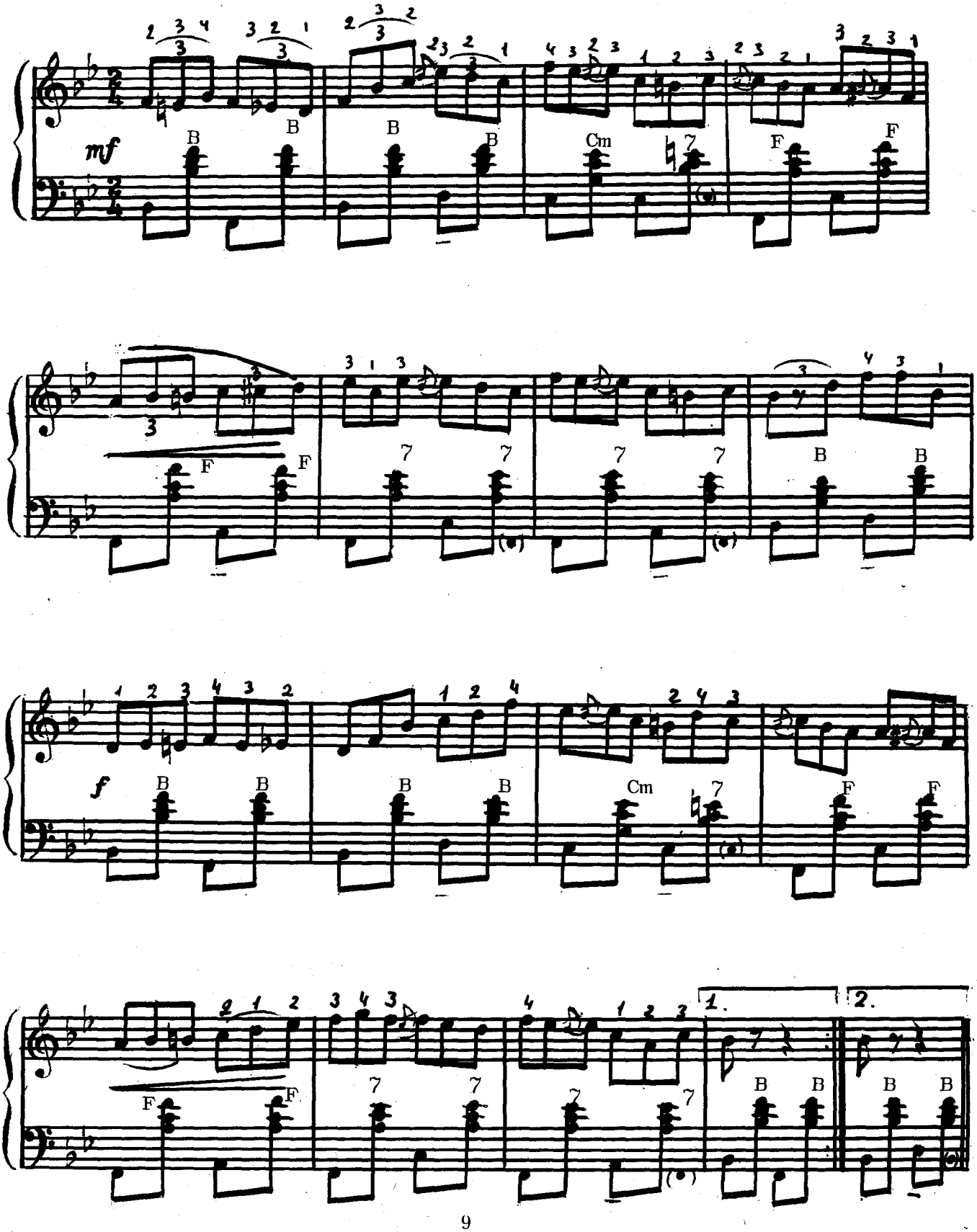

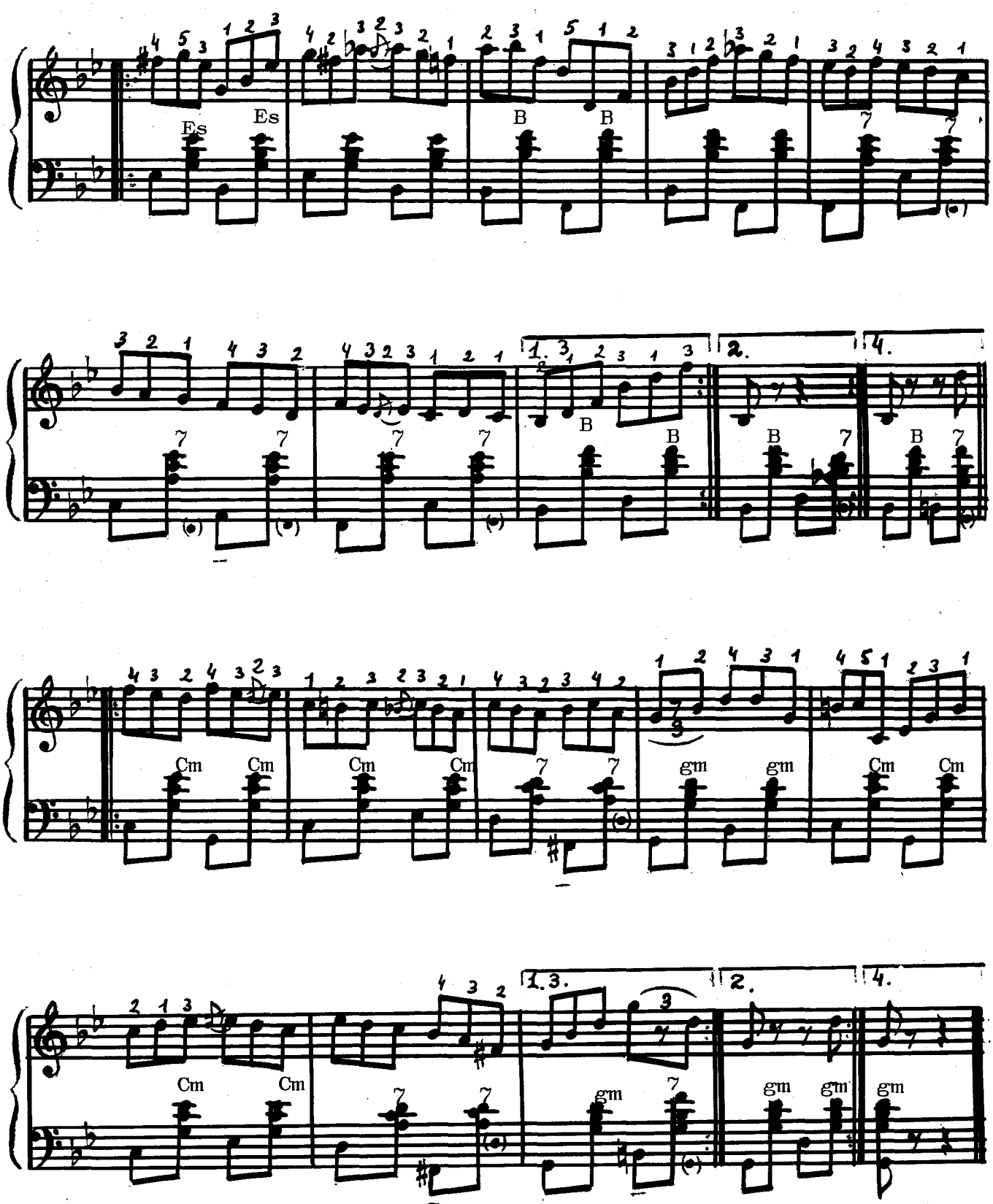
Es
Es
B
B
7
7
7
7
7
7
1.3.
2.
4.
B
B
B
7
B
7
Cm
Cm
Cm
Cm
7
7
gm
gm
Cm
Cm
Cm
Cm
7
7
1.3.
2.
4.
gm
7
gm
gm
gm

Бэтута

Прелукраре де Михаил Бэтрыну

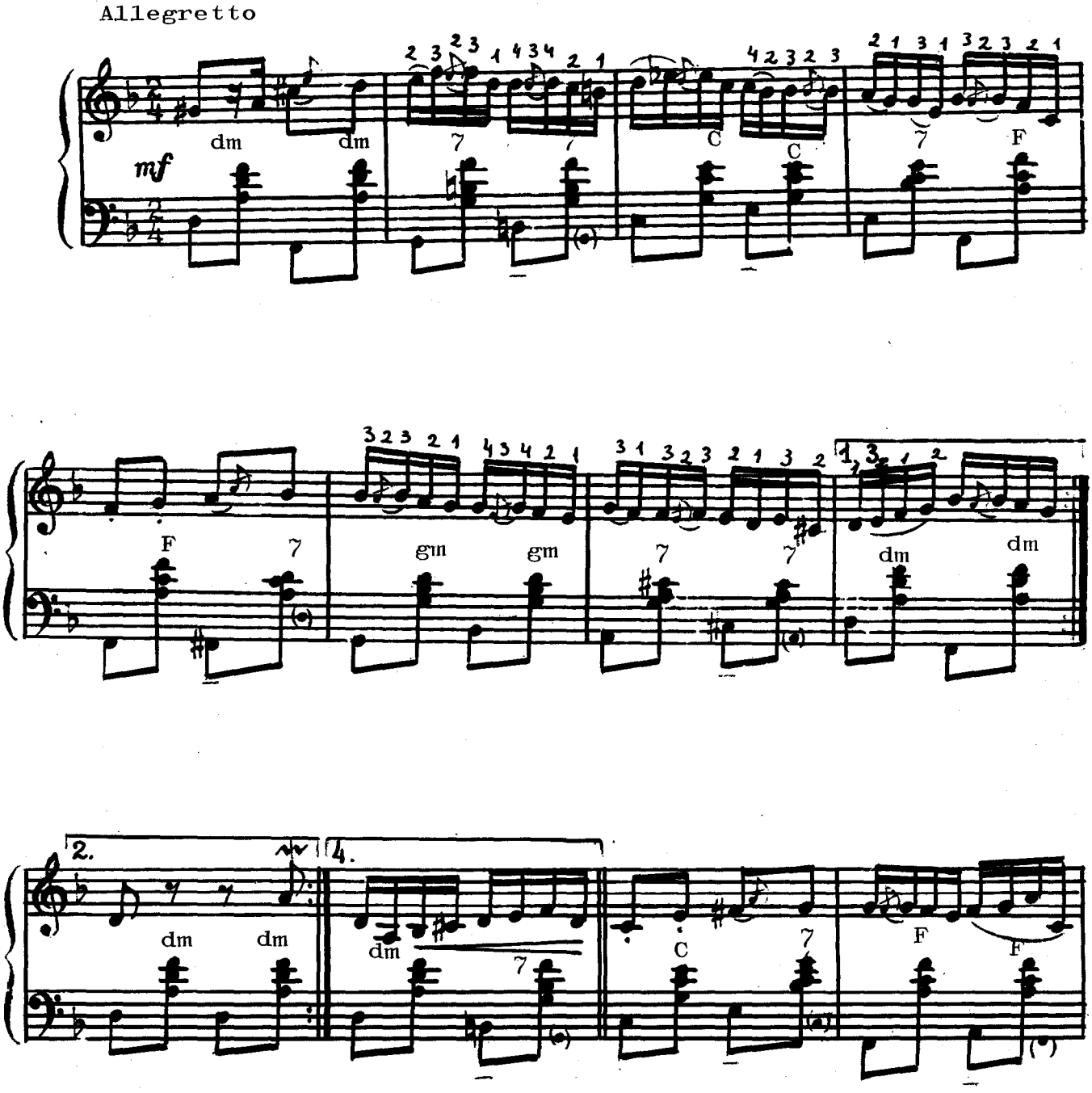

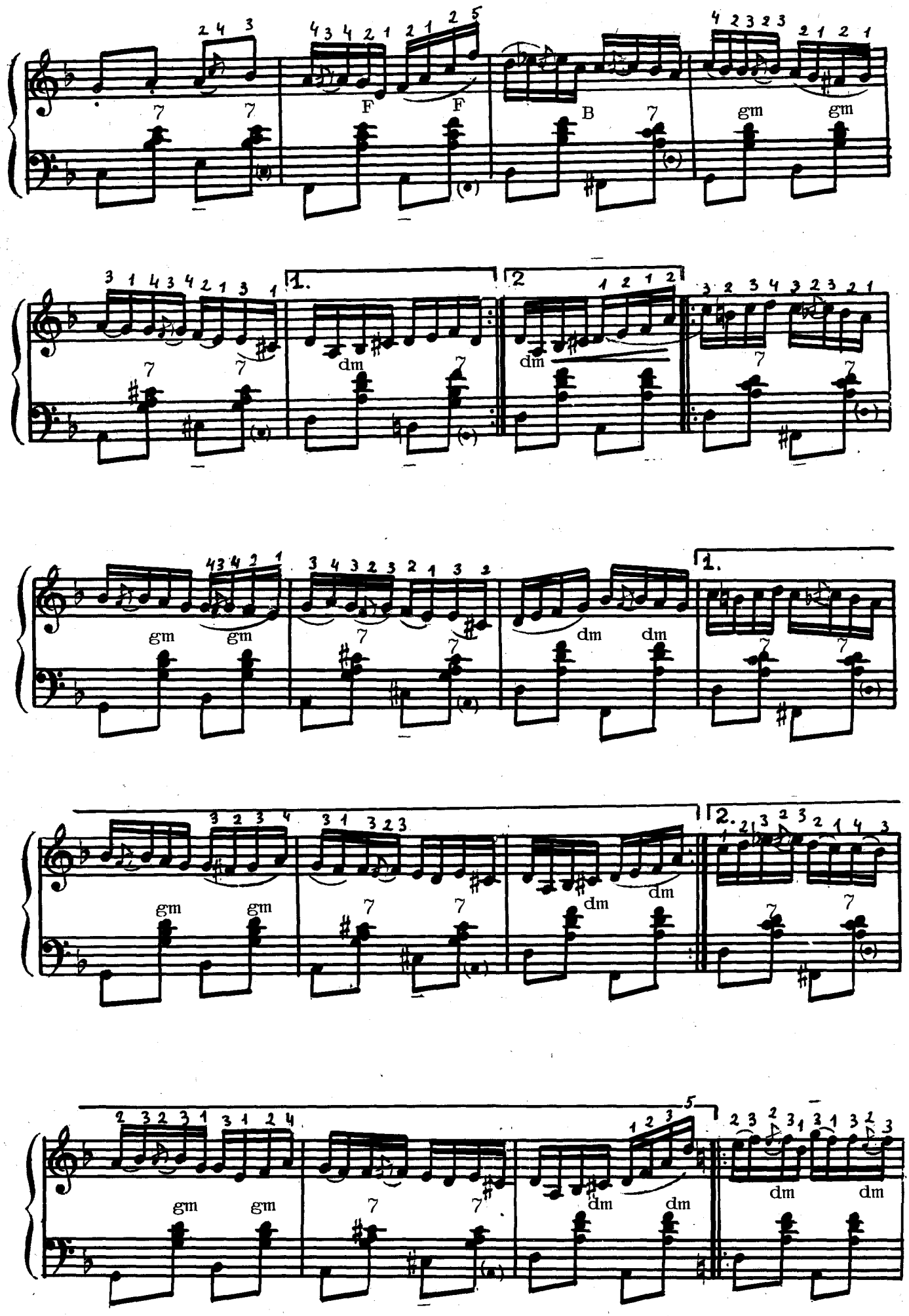
7
7
F
F
B
7
gm
gm
1.
2
dm
dm
7
7
gm
gm
7
7
dm
dm
1.
7
7
gm
gm
7
7
dm
dm
2.
7
7
gm
gm
7
7
dm
dm
5
dm
dm

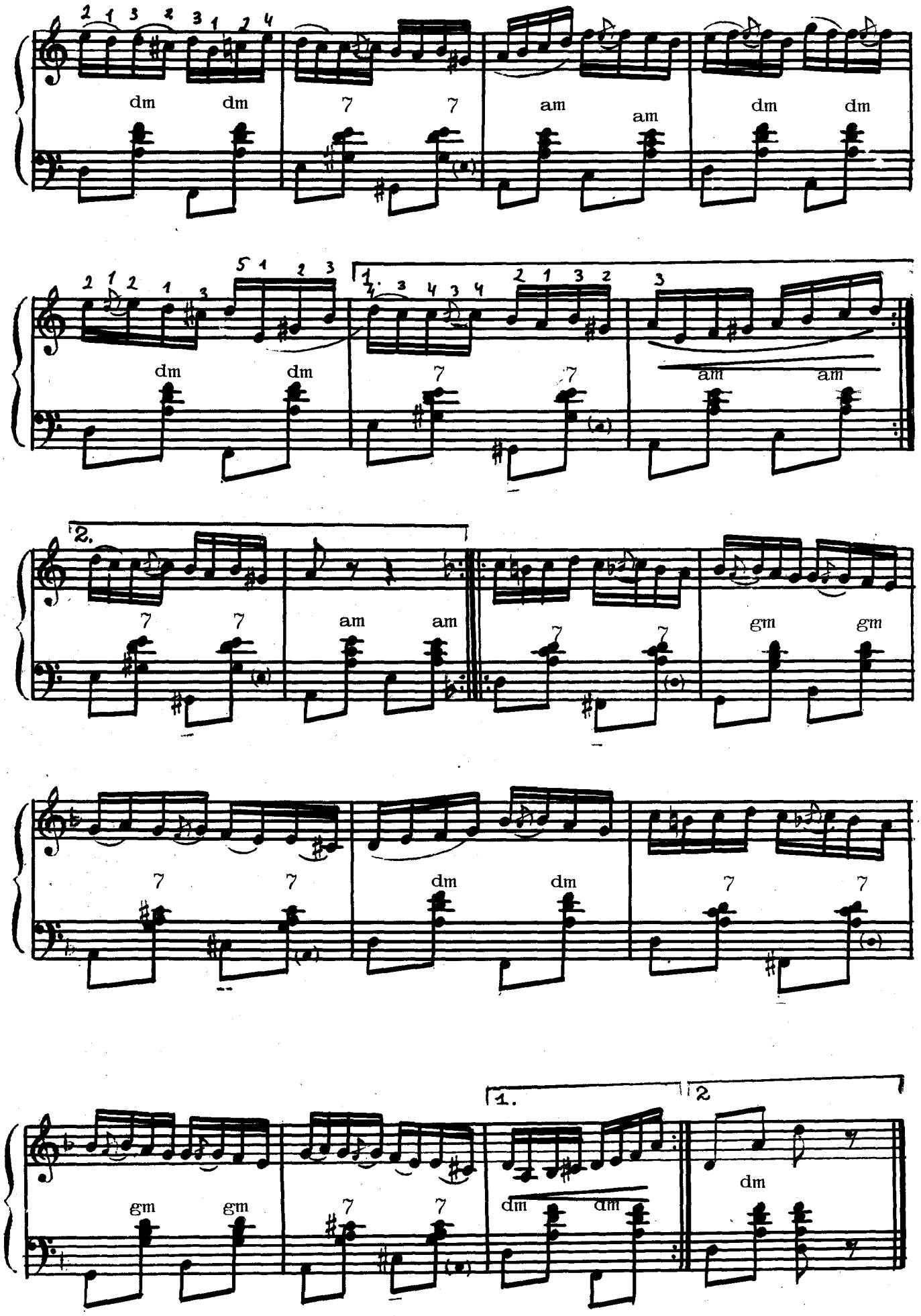
dm dm 7 7 am am dm dm
dm dm 7 7 am am
2.
7 7 am am 7 7 gm gm
7 7 dm dm 7 7
1. 2
gm gm 7 7 dm dm dm

Ка ла Манта

Музика де Михаил Бэтрыну

Allegro moderato

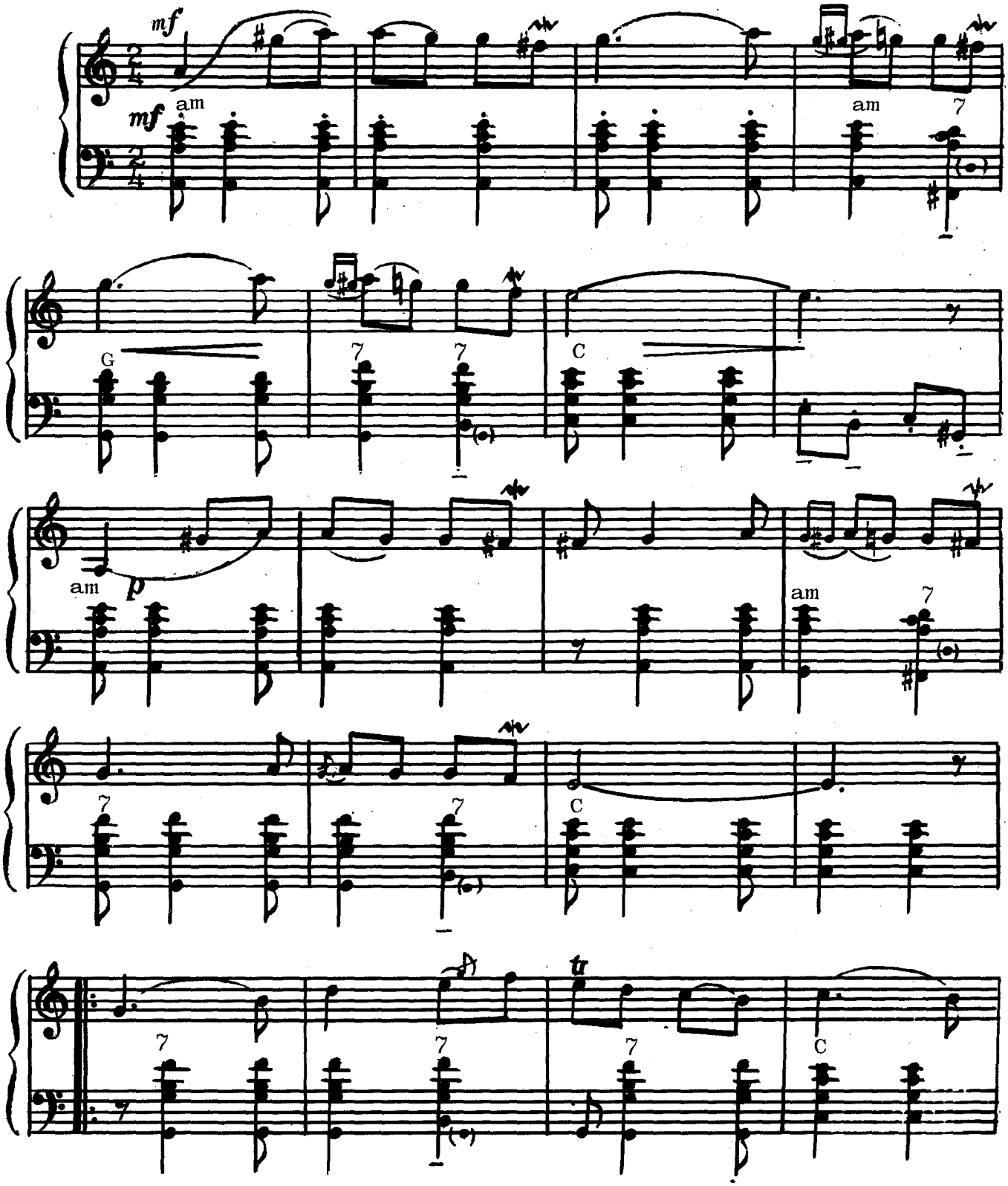

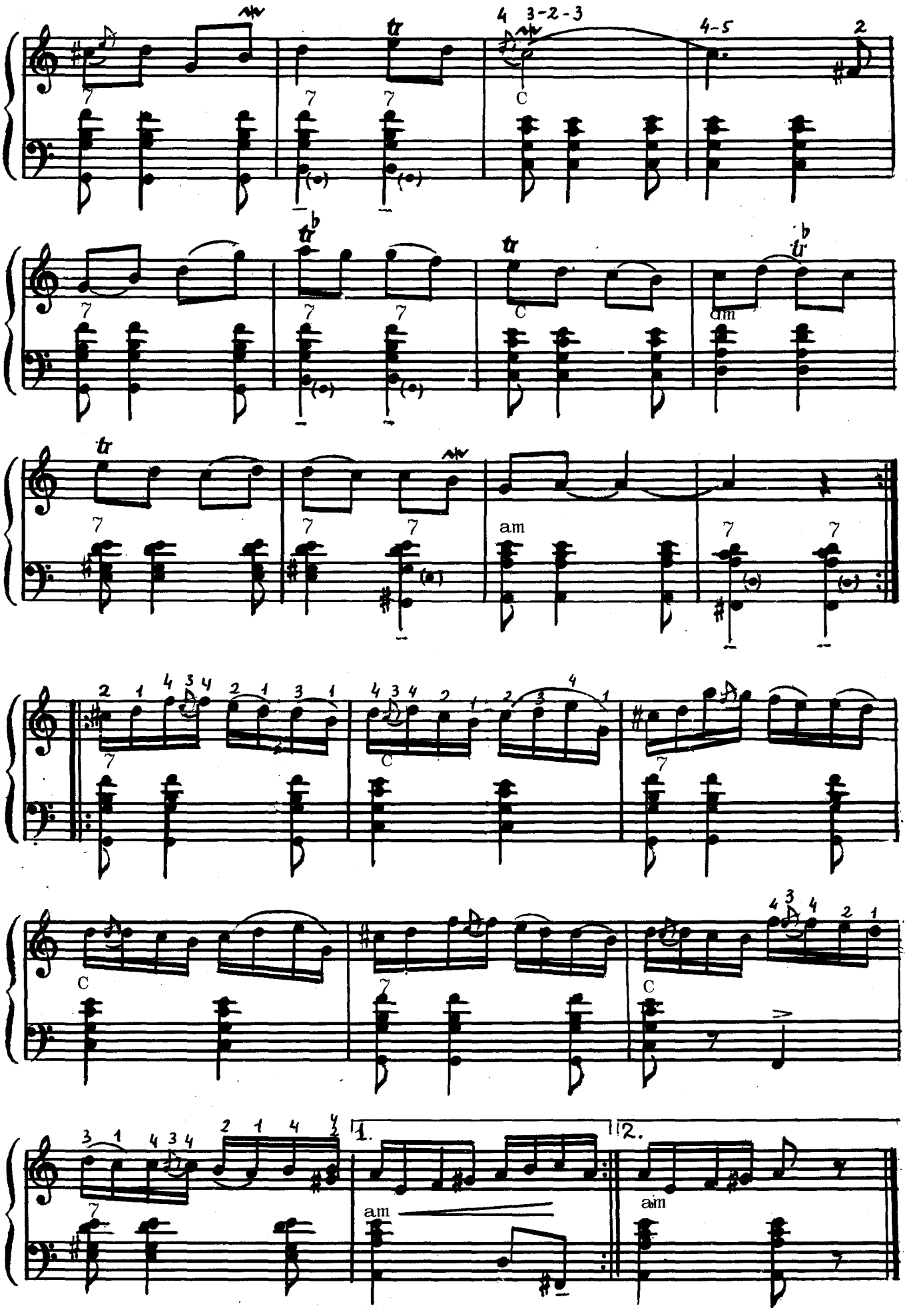
4 3-2-3
4-5
2
C
am
1.
2.

Хостропэц

Музика де Михаил Бэтрыну

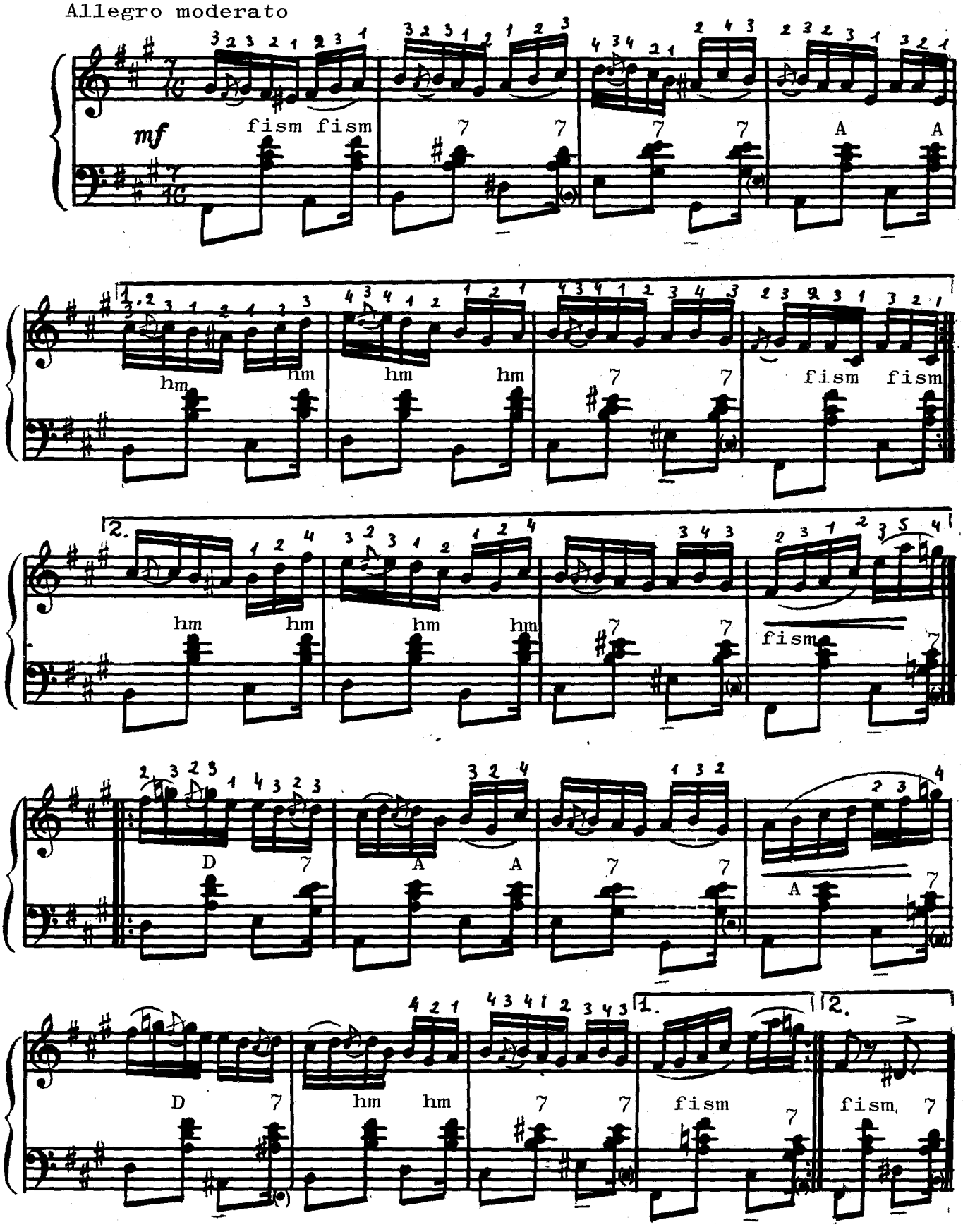

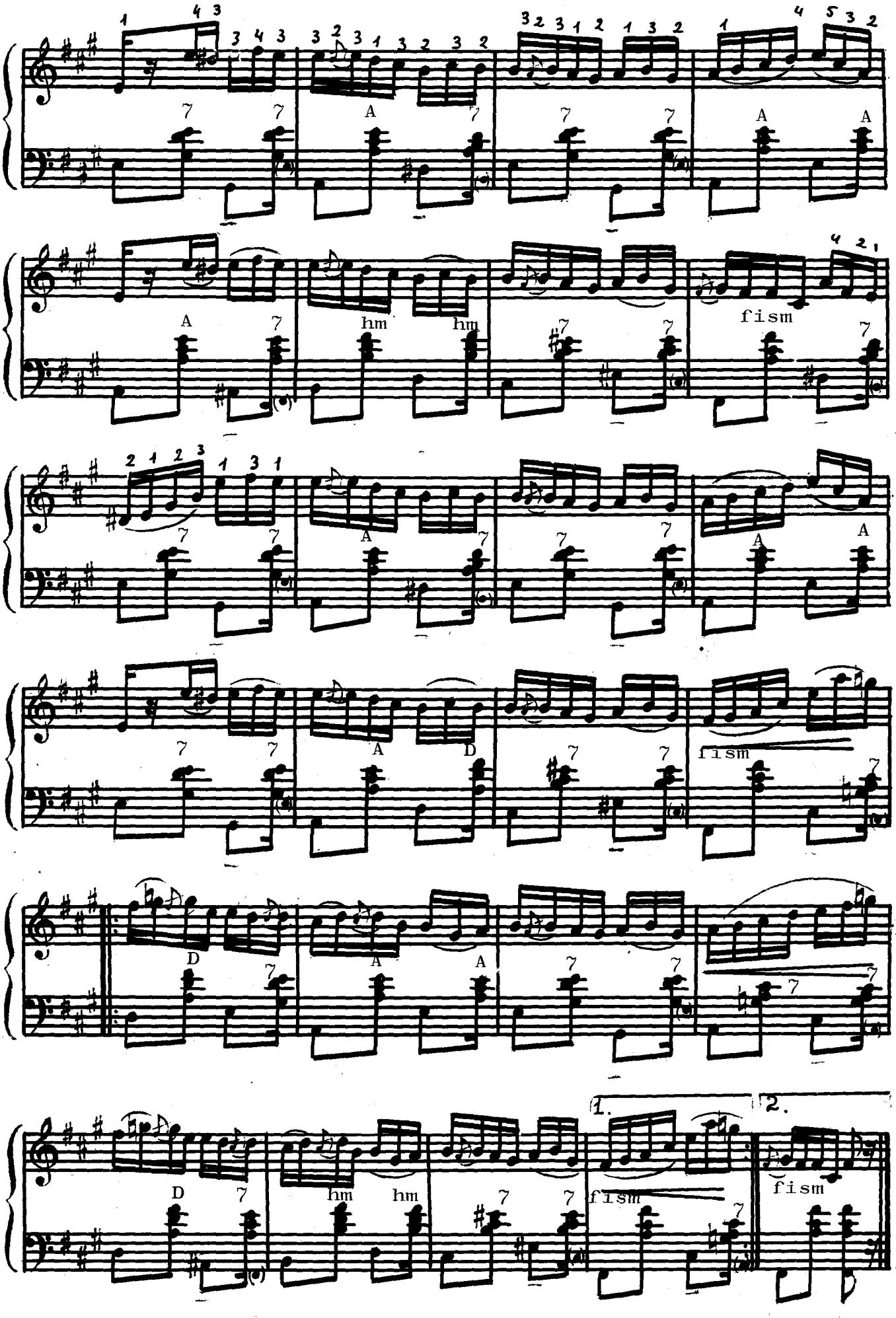
A
hm
fism
D
1.
2.

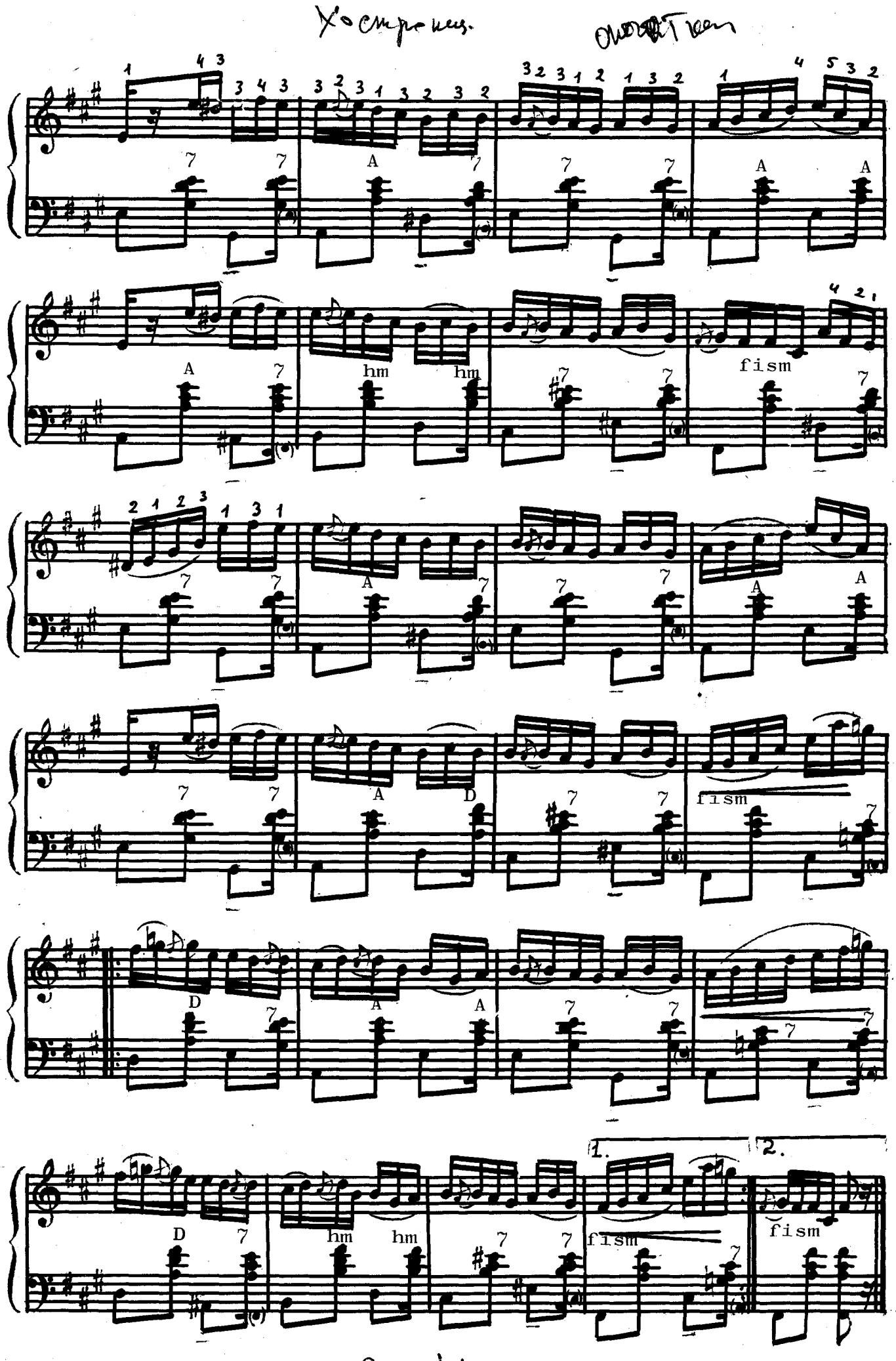
A
hm
fism
D
1.
2.

Мелодие лэутэряскэ

Музика де Емил Кроитору

Moderato

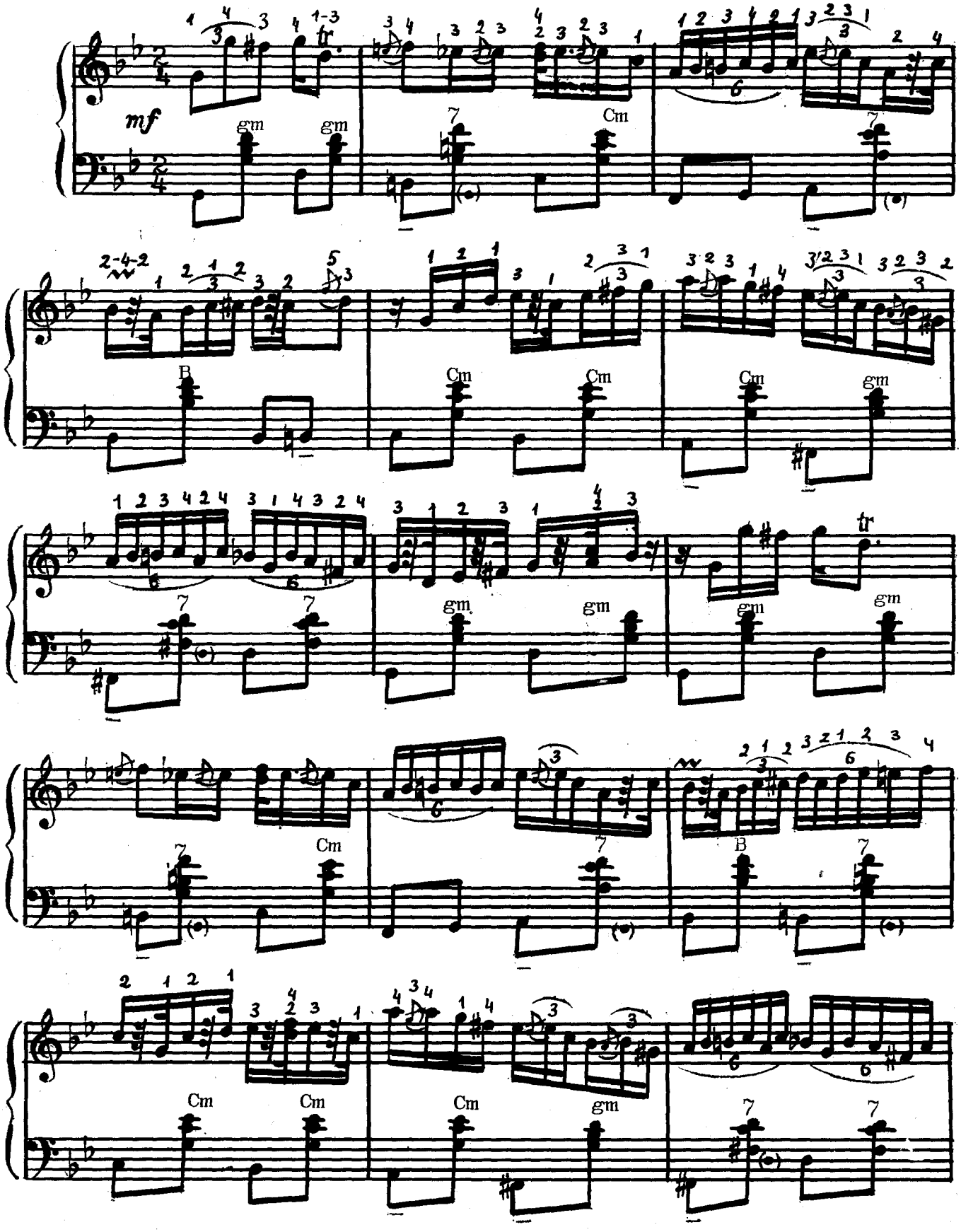

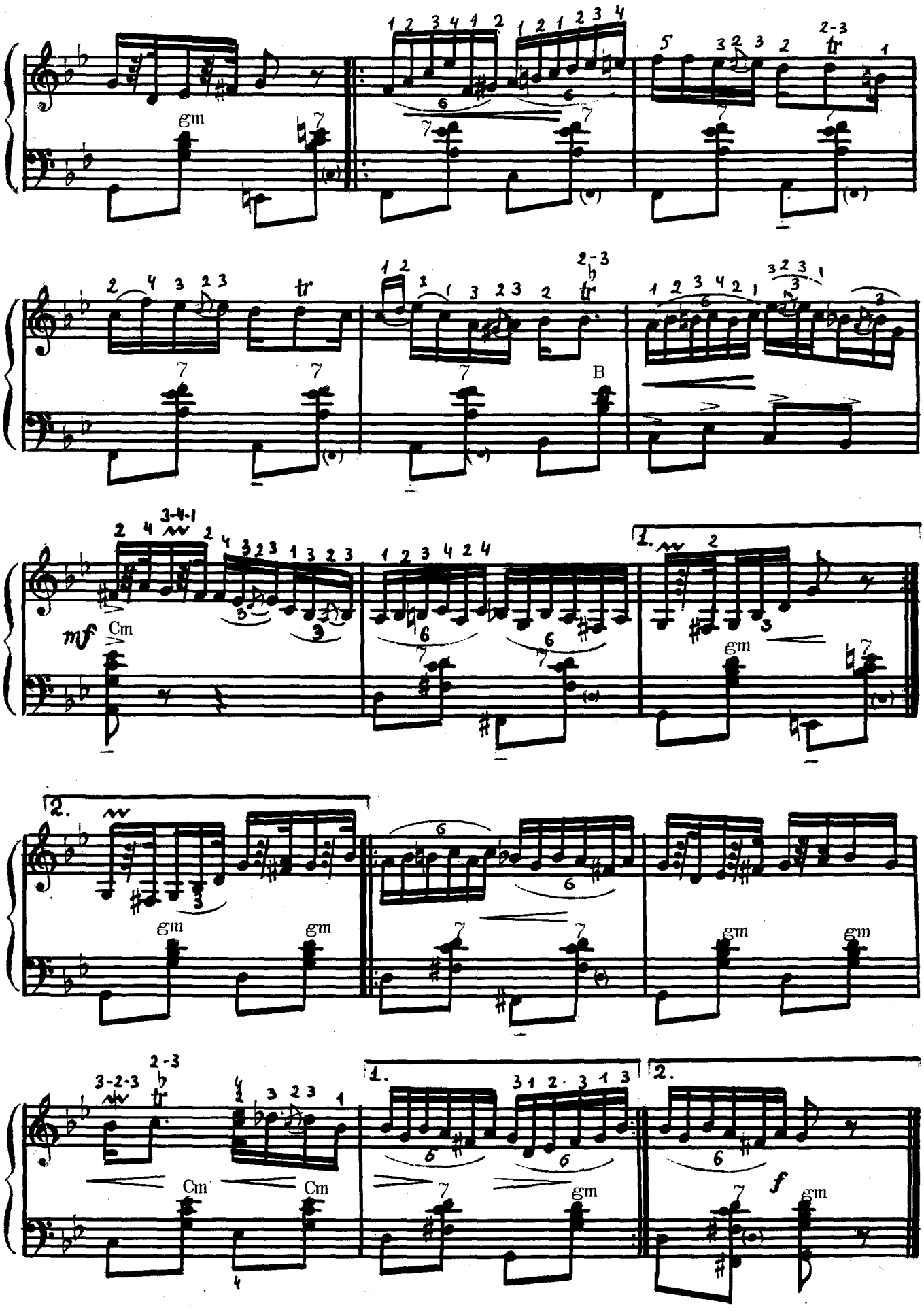
gm
Cm
B
mf
f
1.
2.

Жокул „Русяска“

Музика де Емил Кроитору

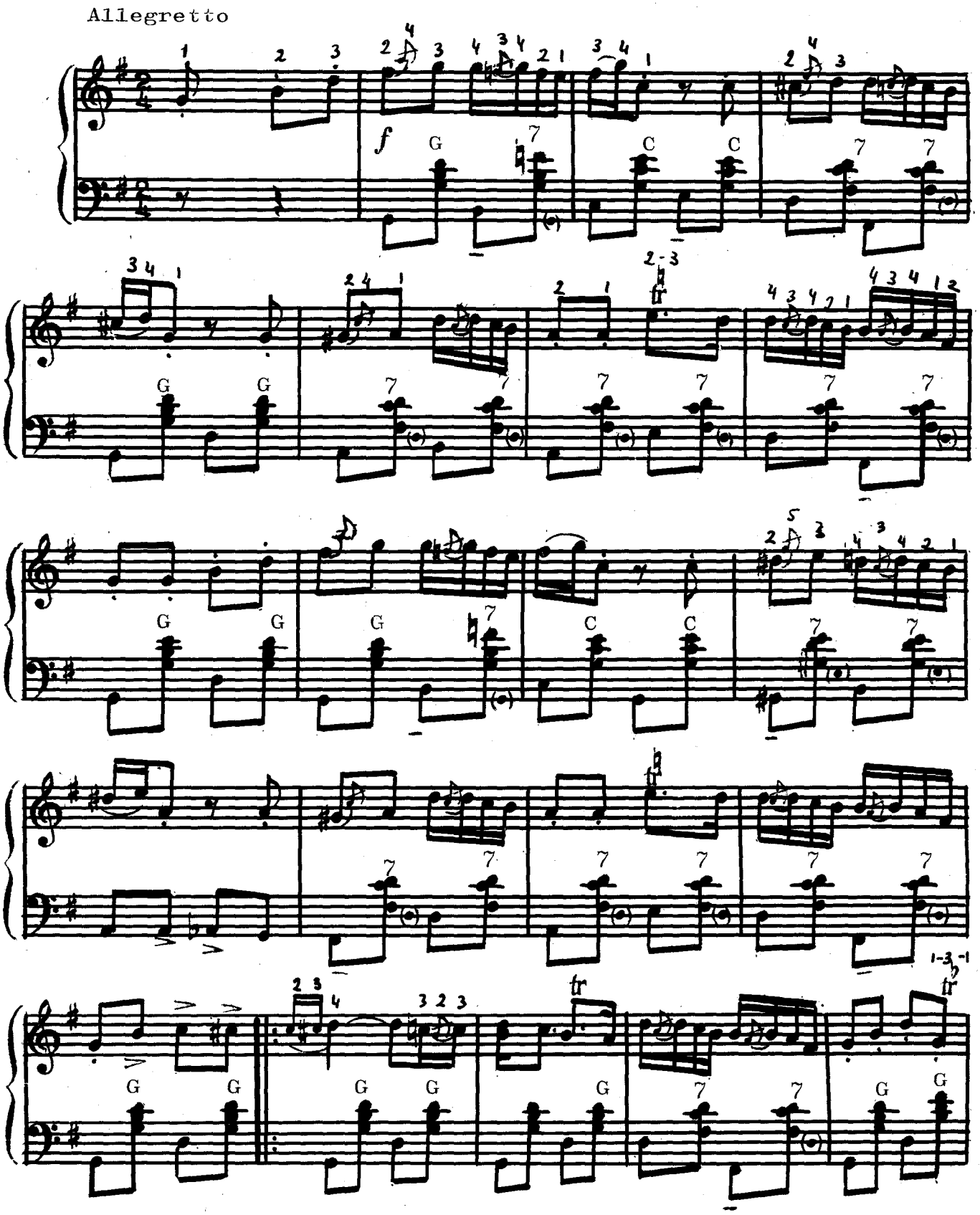

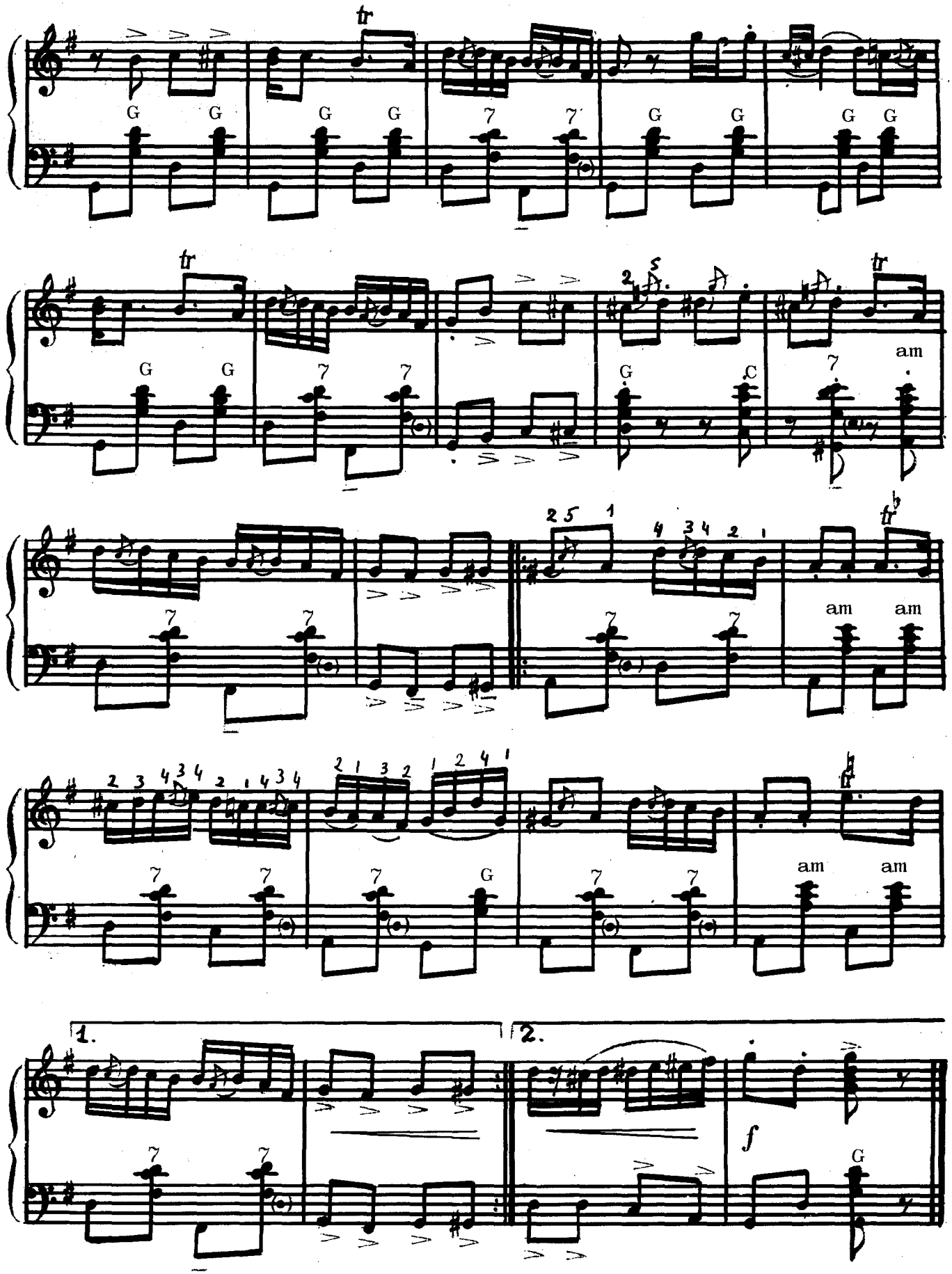
tr
G G G G 7 7 G G G G
tr
G G 7 7 G C 7 am
2 5 1 4 3 4 2 1 tr
7 7 7 7 am am
2 3 4 3 4 2 1 4 3 4 2 1 3 2 1 2 4 1
7 7 7 G 7 7 am am
1.
2.
f
7 7 7 7 G

Неллино хоро

Музика де Емил Кроитору

Allegretto

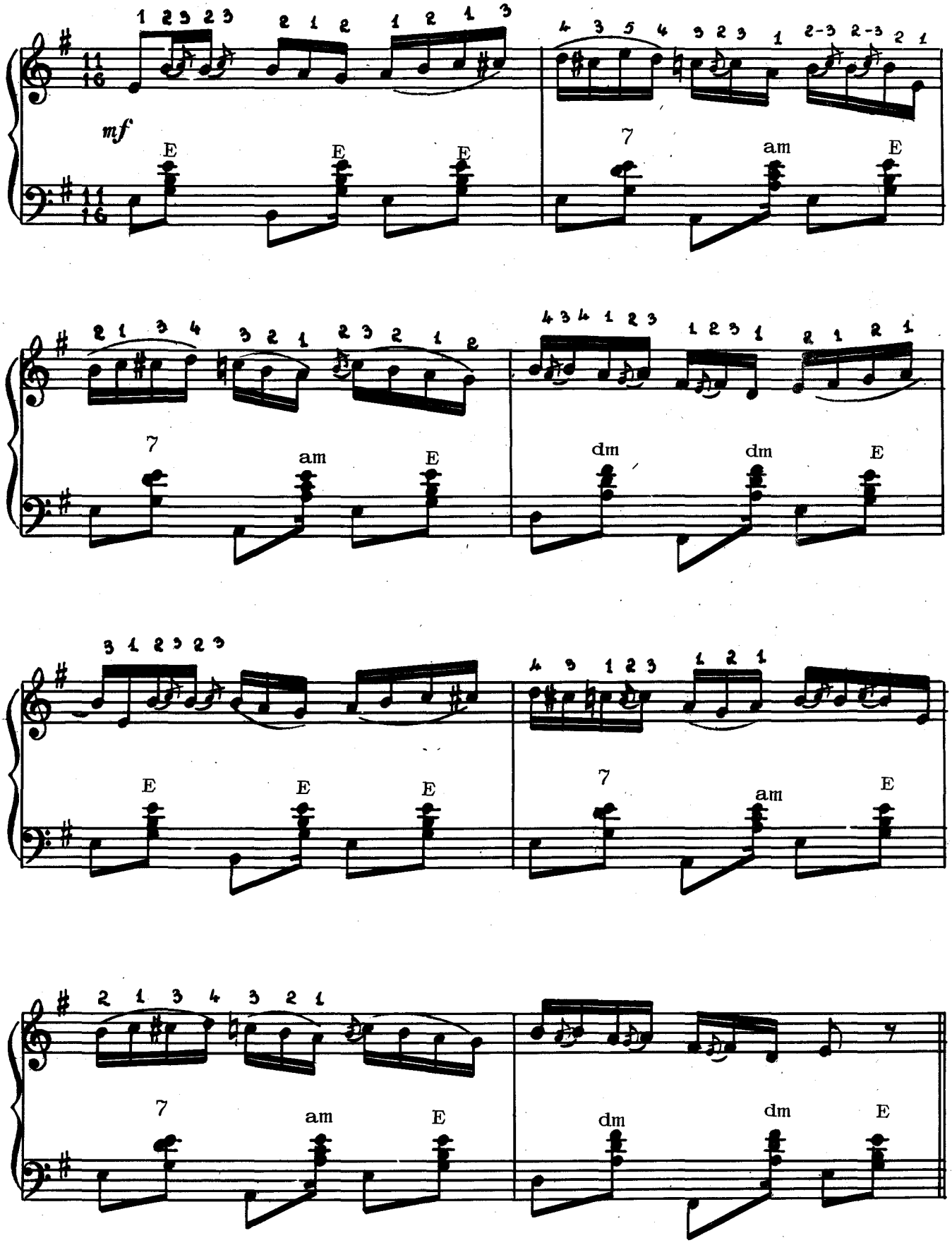

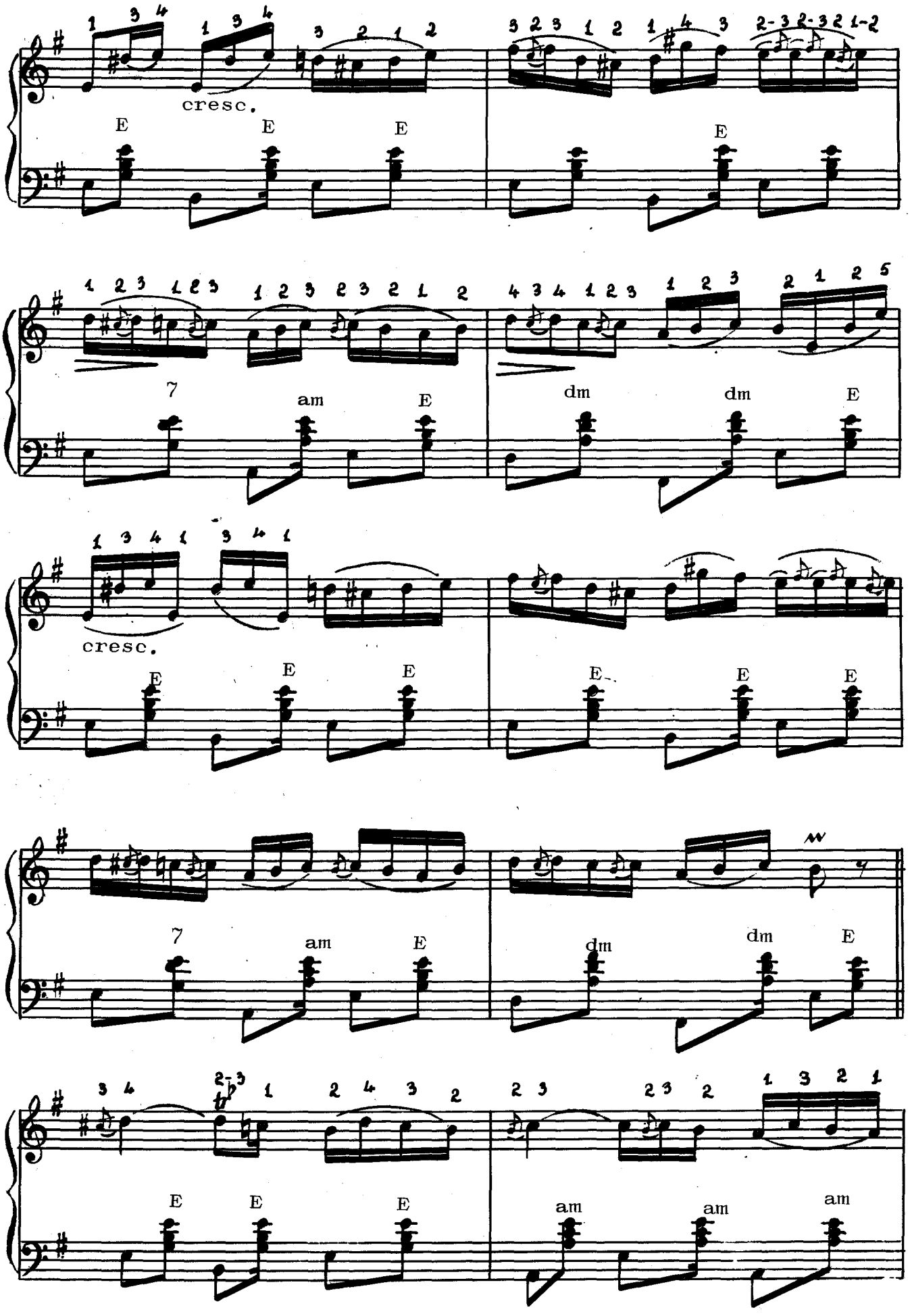
cresc.
E
E
E
E
7
am
E
dm
dm
E
cresc.
E
E
E
E
E
E
7
am
E
dm
dm
E
E
E
E
am
am
am

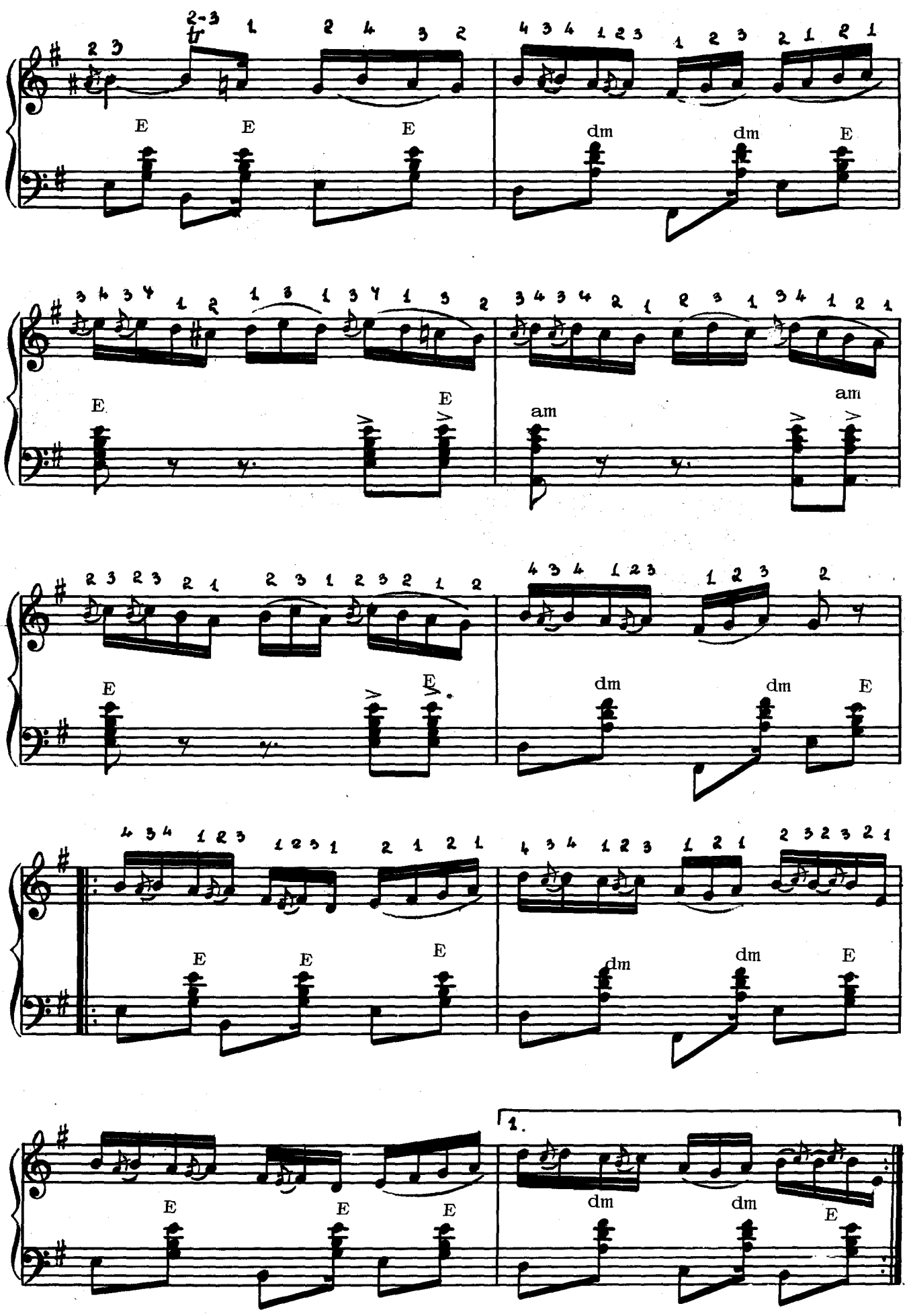
E E E dm dm E
E E am am
E E dm dm E
E E E dm dm E
E E E dm dm E
1.

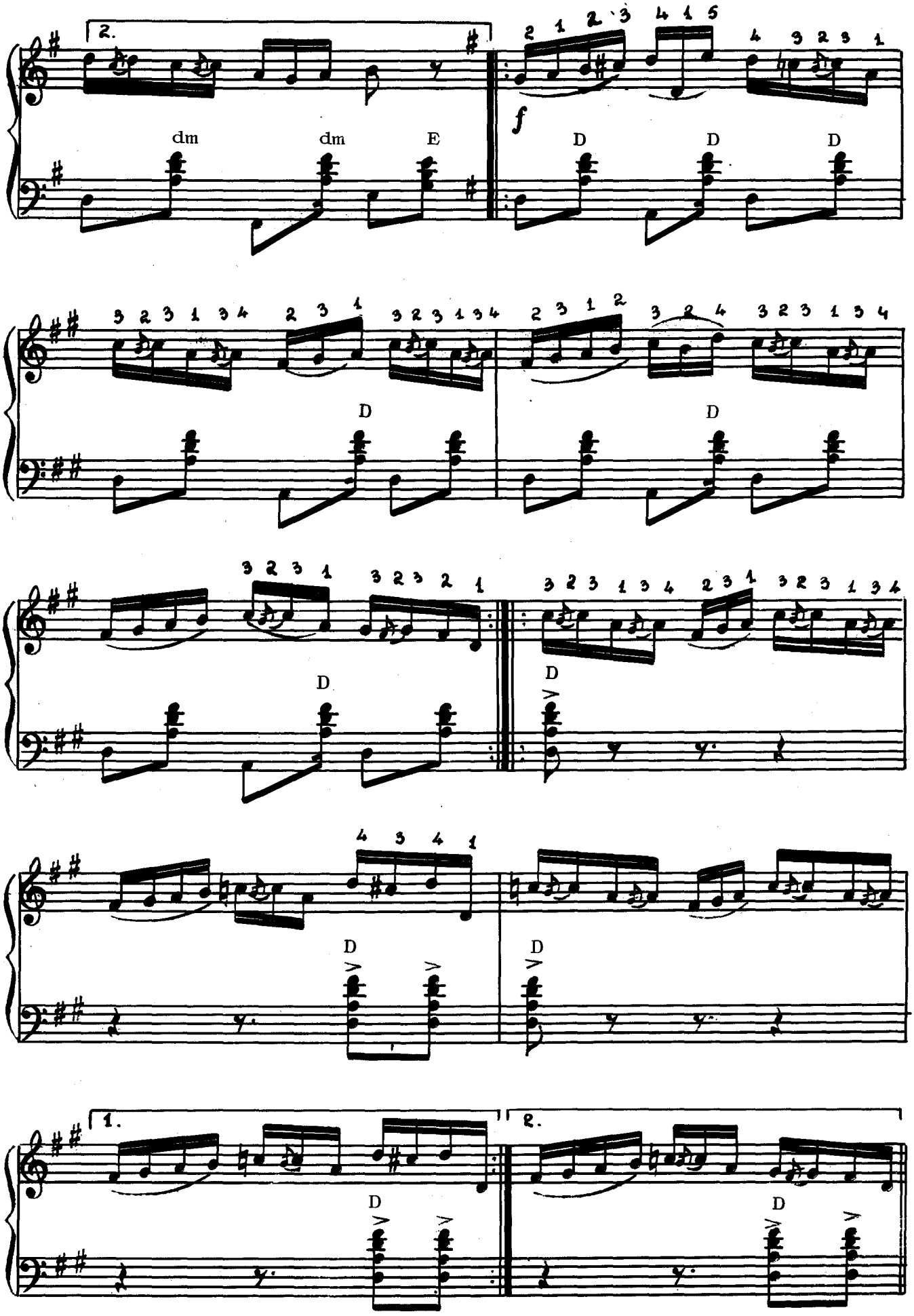
2.
dm
dm
E
f
D
D
D
D
D
D
D
D
D
D
D
1.
2.

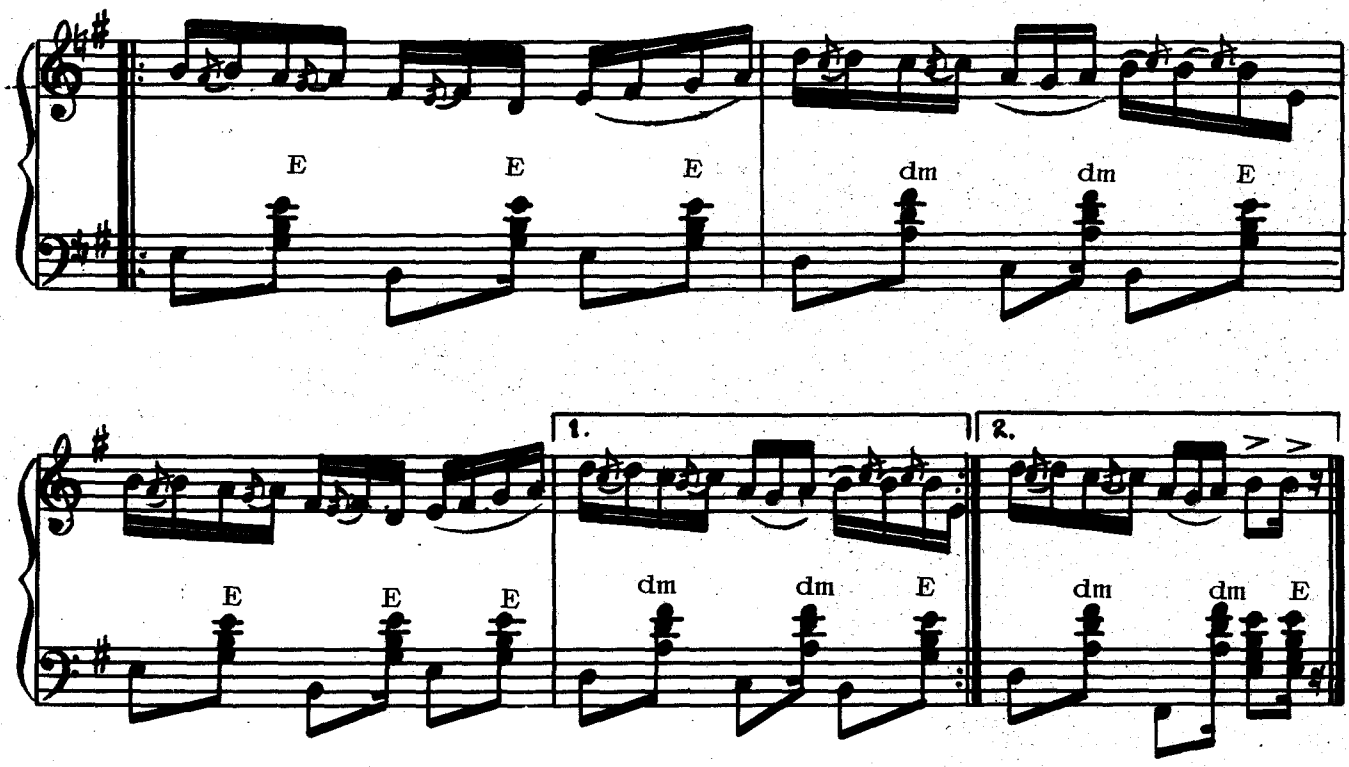
E
E
E
dm
dm
E

1.
2.
E
E
E
dm
dm
E
dm
dm
E

Бэтута

Прелукраре де Емил Кроитору

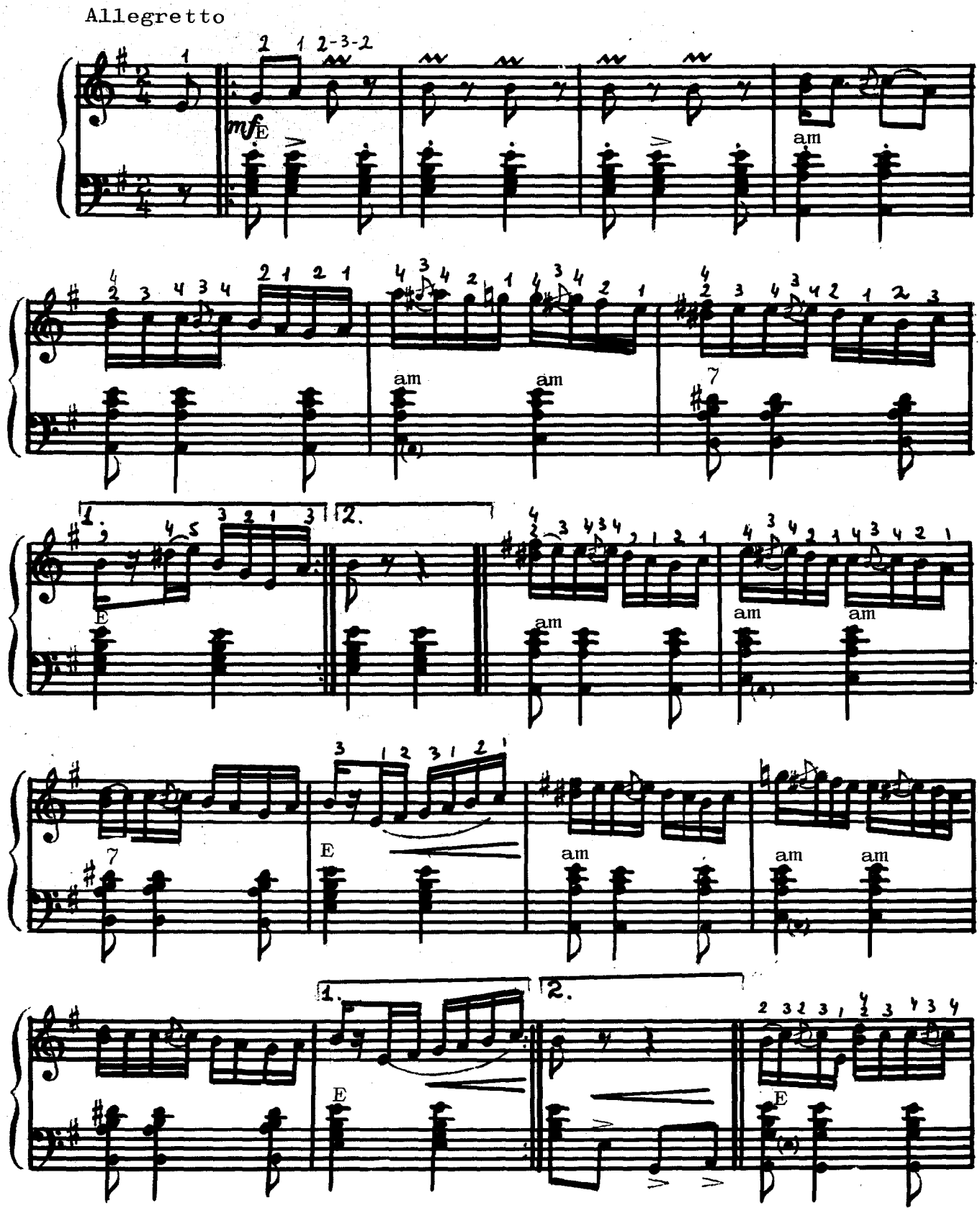

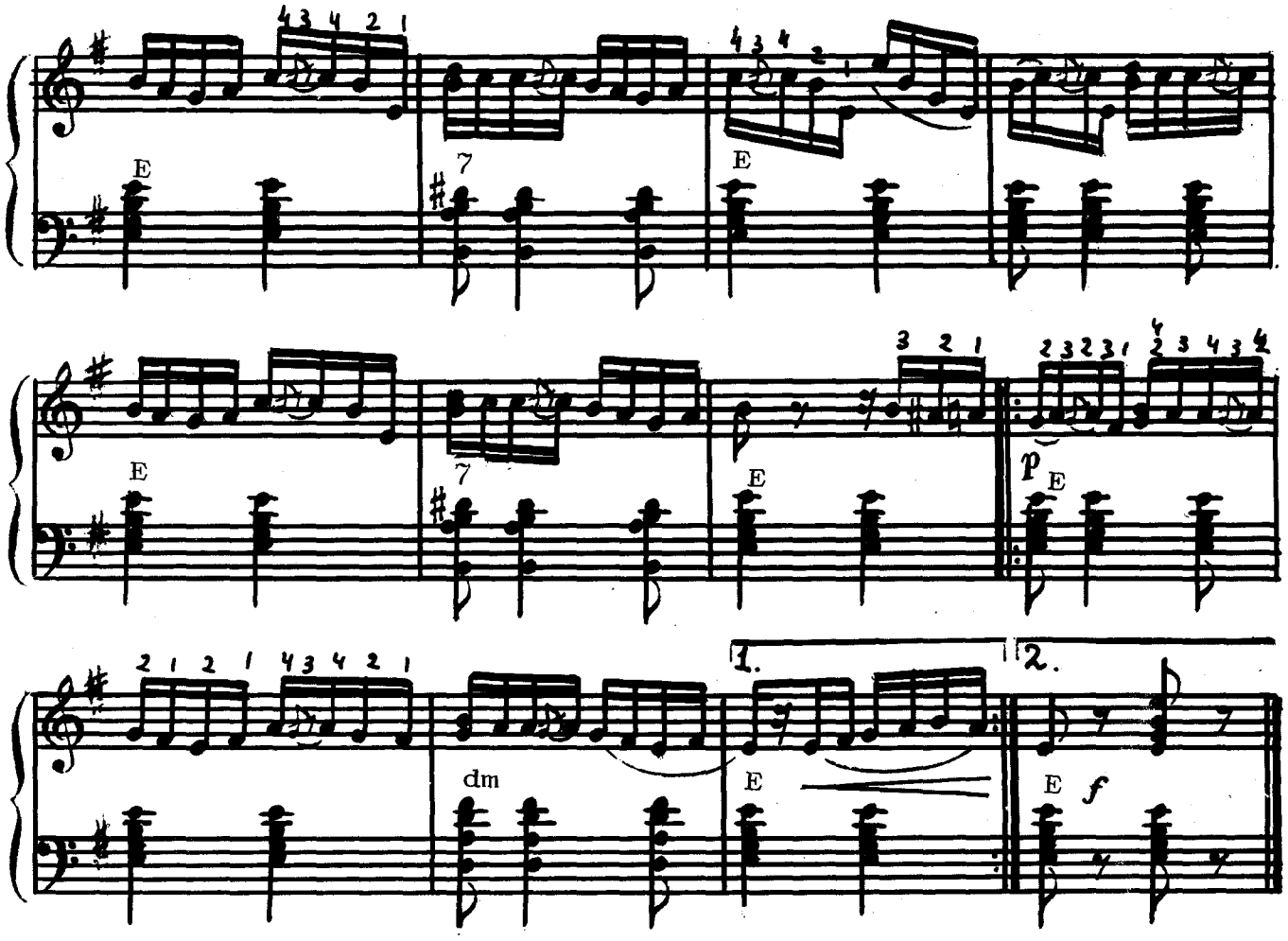
E
7
E
E
7
E
p
E
dm
1.
E
2.
E
f

Коаса

Прелукраре де Емил Кроитору

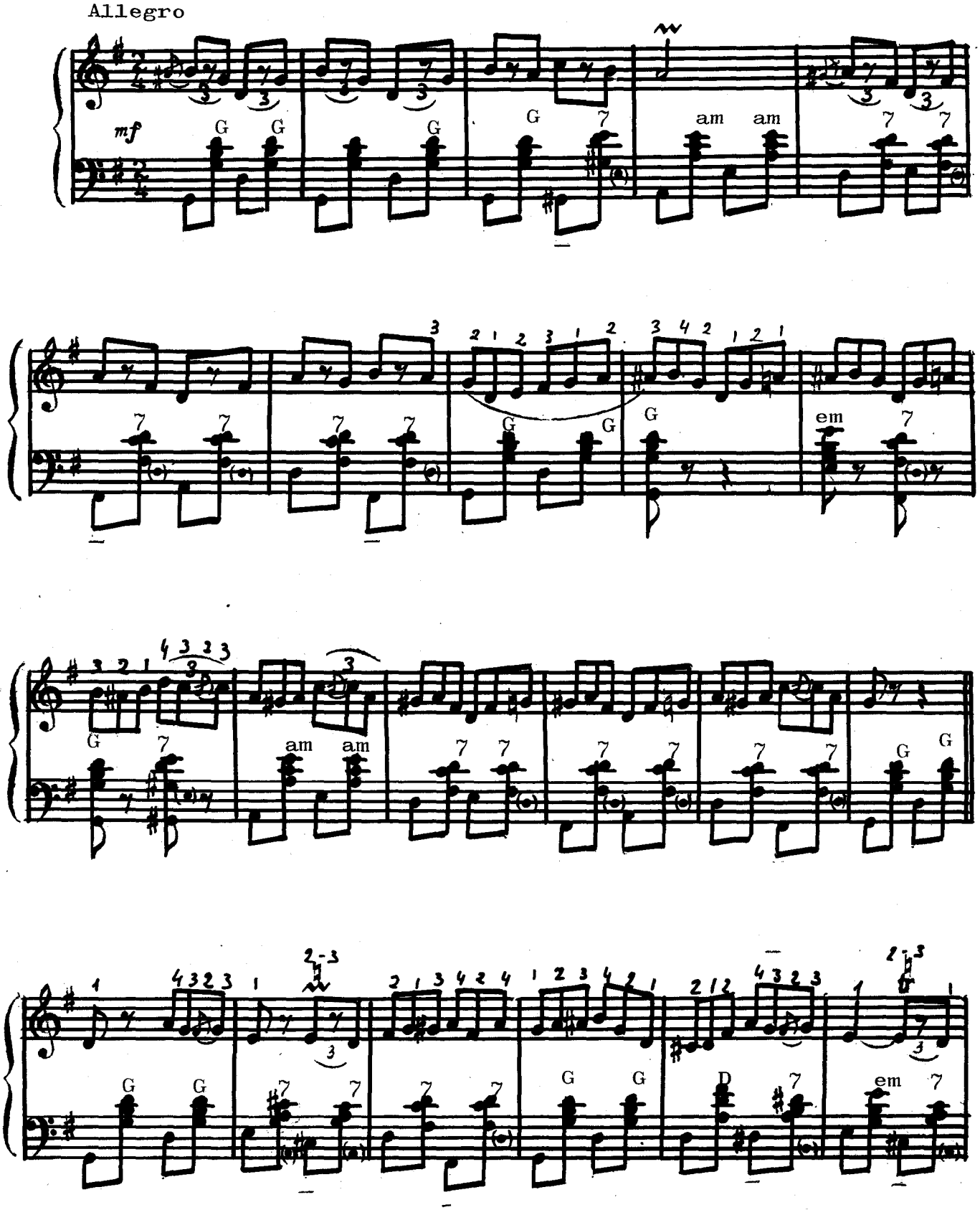

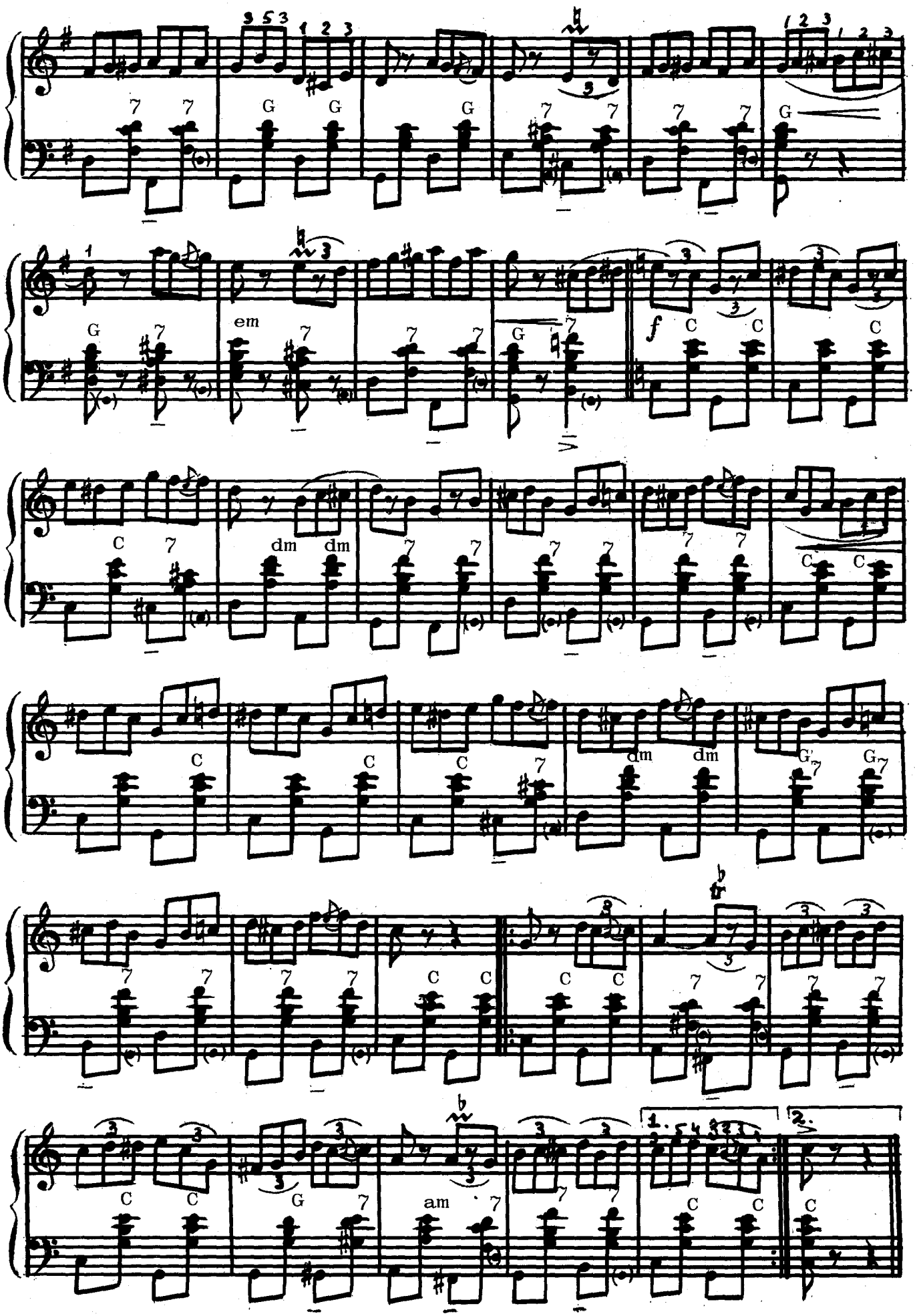
G
em
f
C
dm
am
1.
2.

Жок молдовеняск

Музика де Емил Кроитору

Allegro

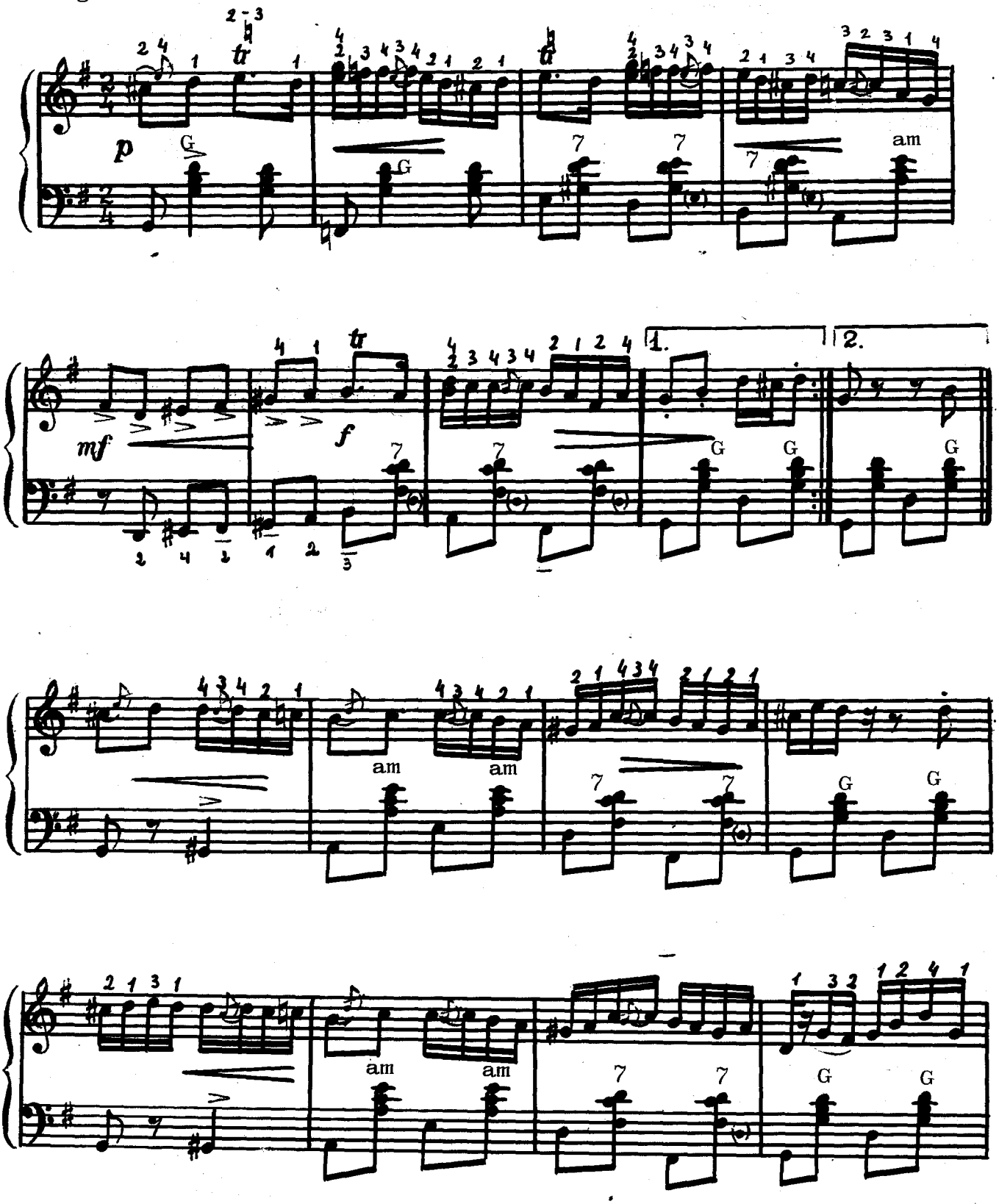

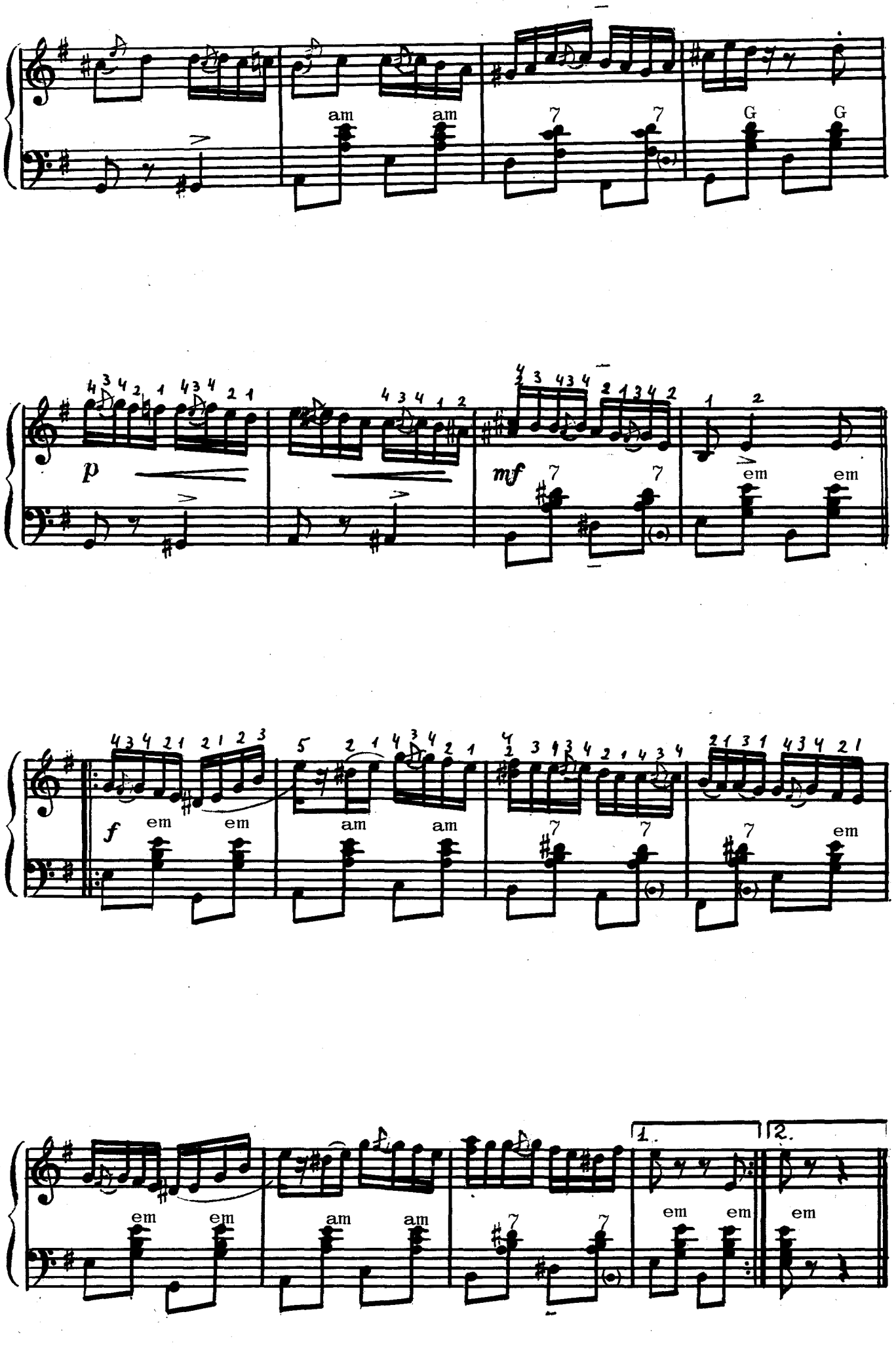
am
am
7
7
G
G
p
mf
em
em
f
em
em
am
am
7
7
7
em
em
em
am
am
7
7
em
em
em
1.
2.

Булгэряска

Музика де Емил Кроитору

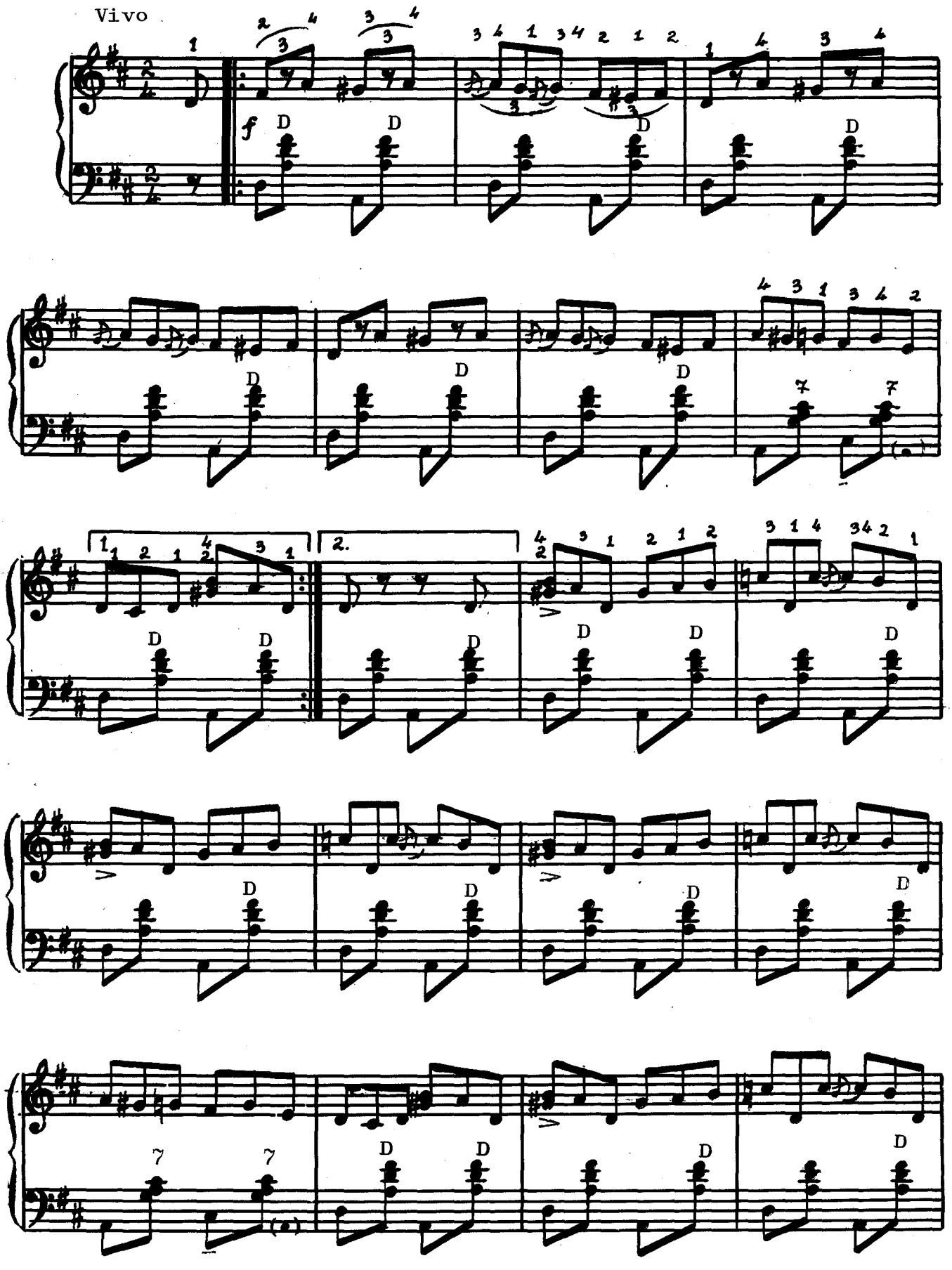

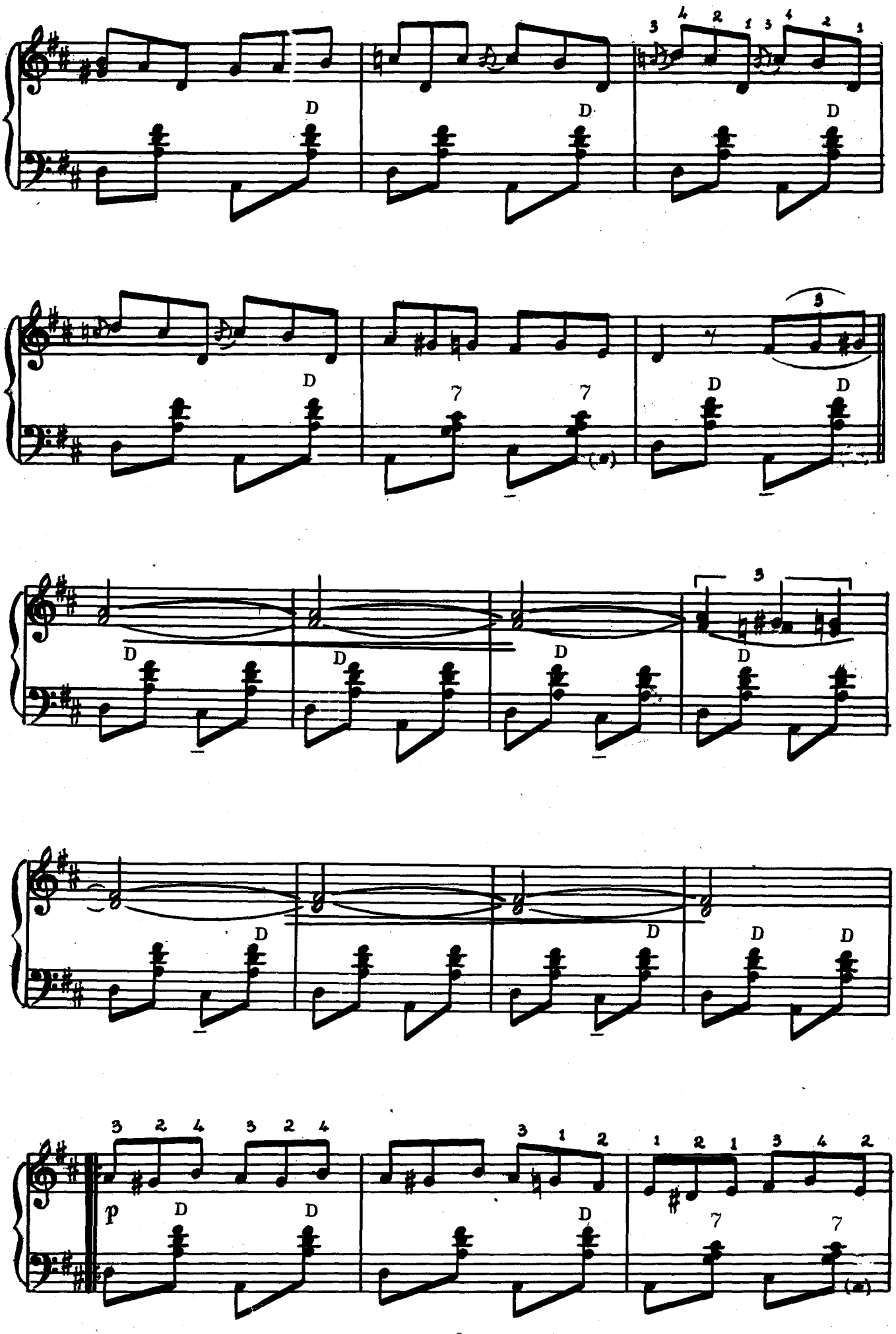
D
D
D
D
7
7
D
D
D
D
D
D
D
D
D
D
p
D
D
D
7
7

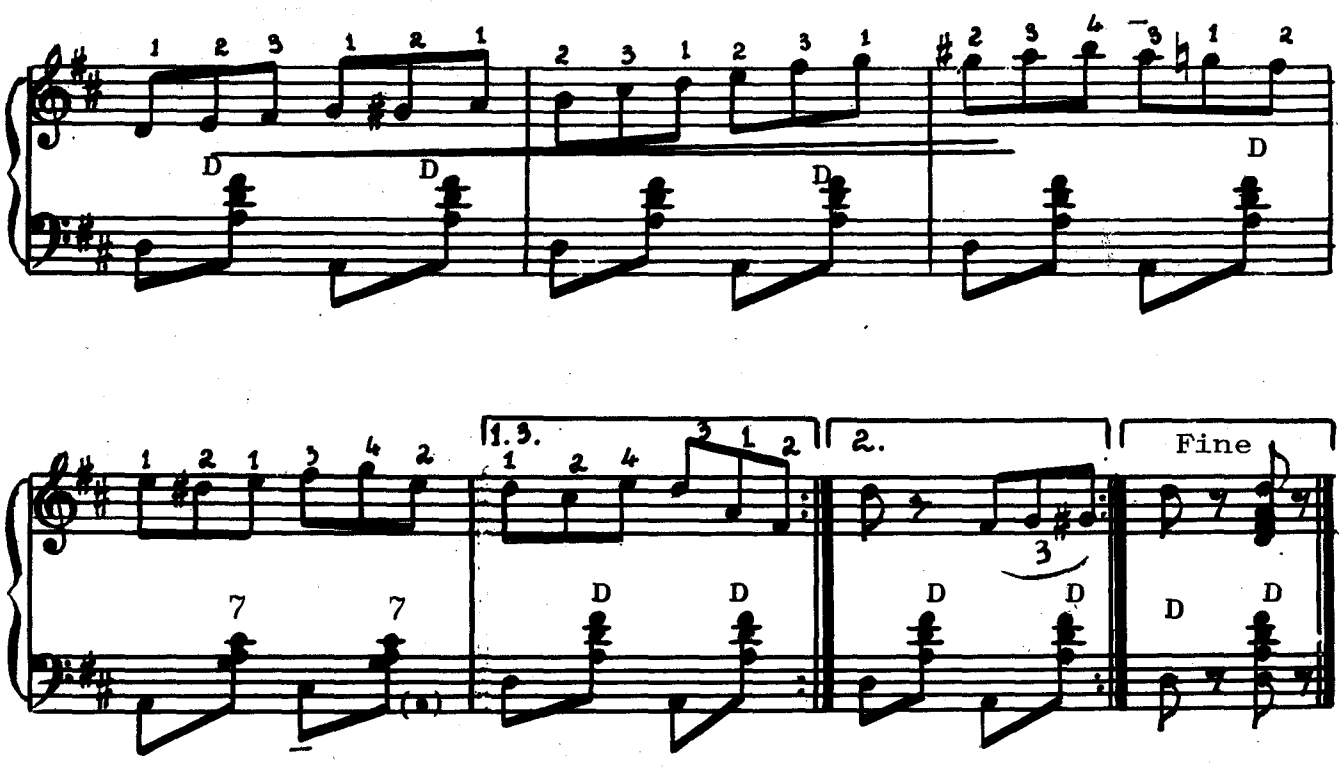
D
D
D
D
1.3.
2.
Fine
7
7
D
D
D
D
D
D

Де скоатеря зестрей

Moderato

Музика де Емил Кроитору

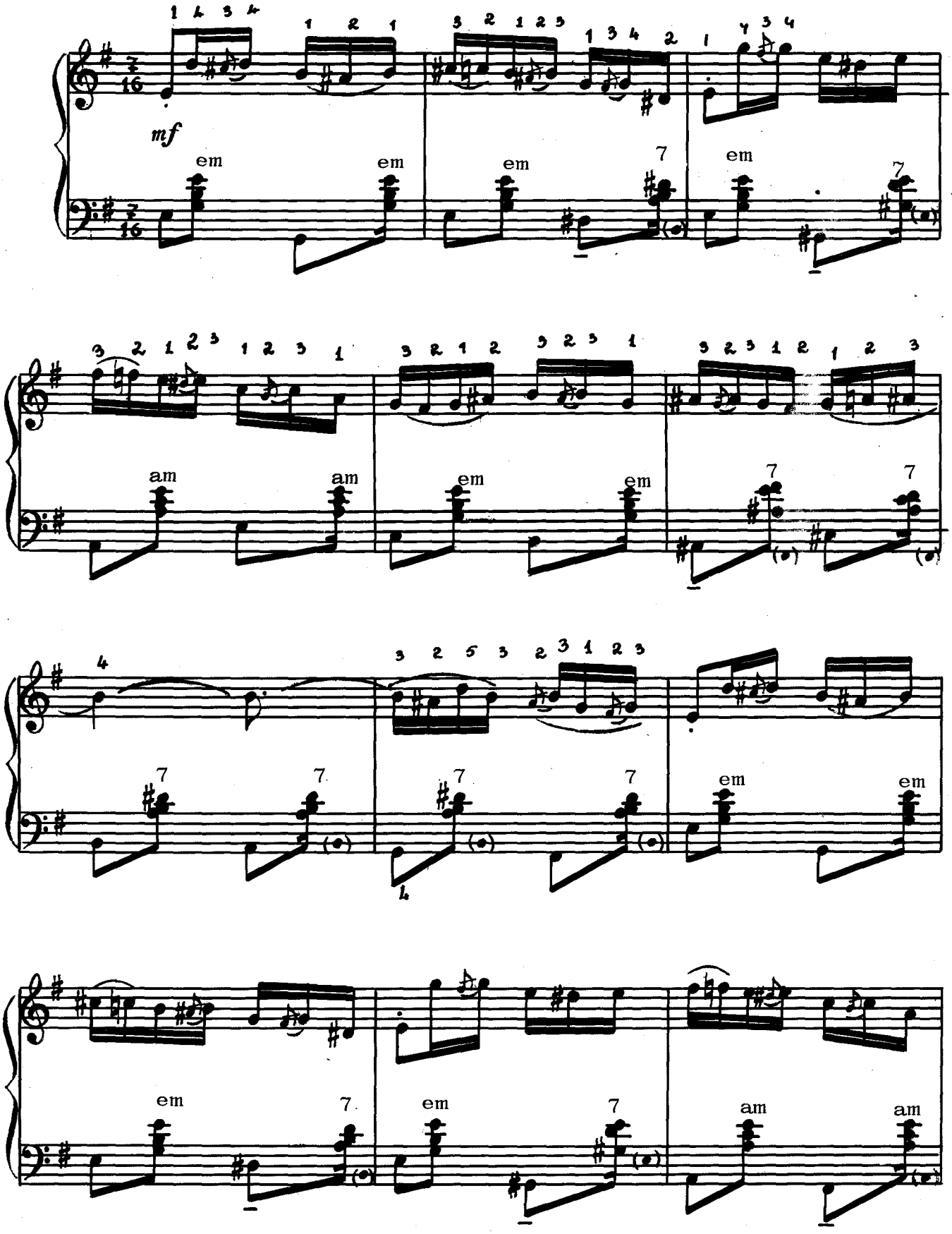

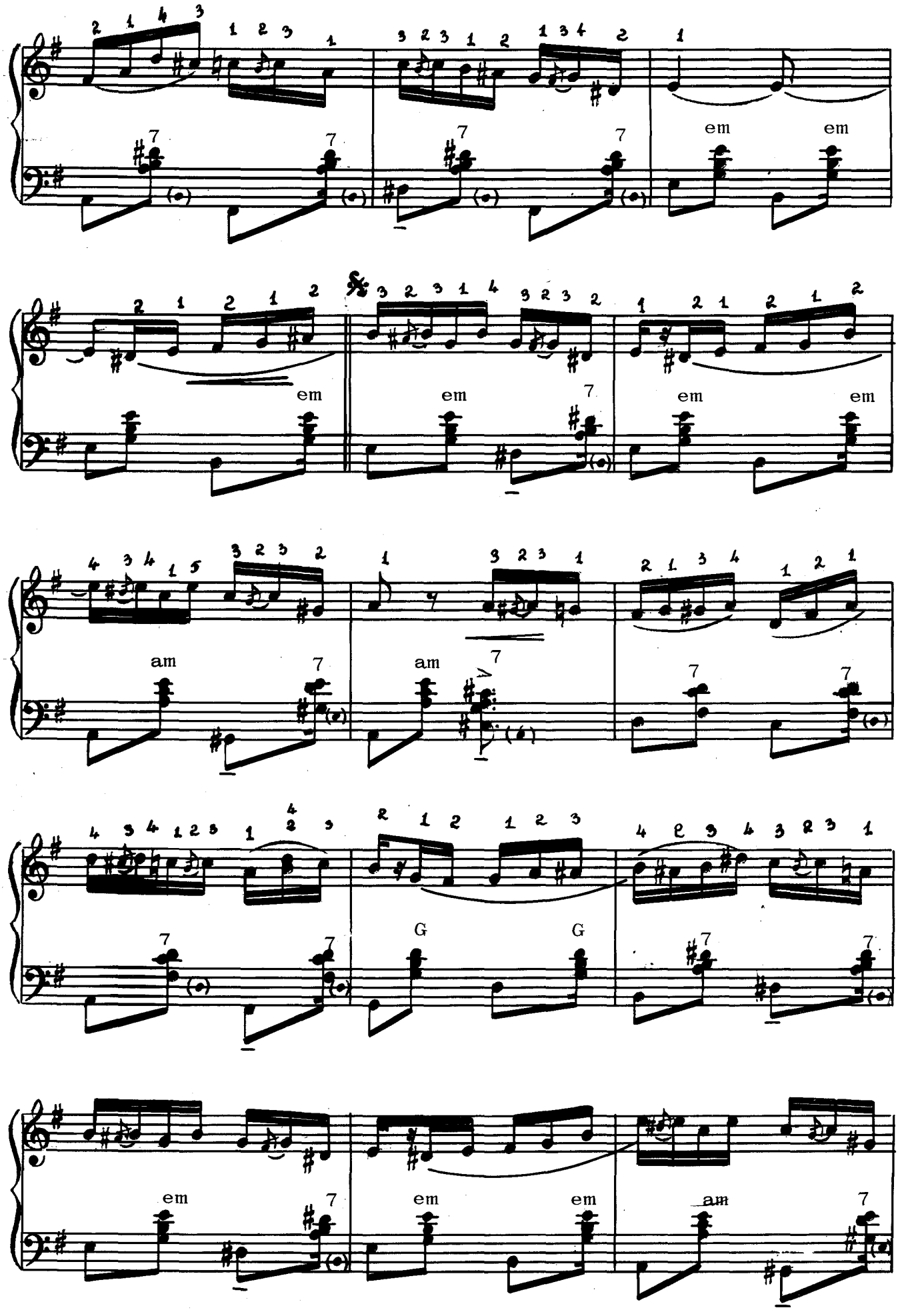
em
em
em
em
em
em
em
am
am
G
G
em
em
em
am

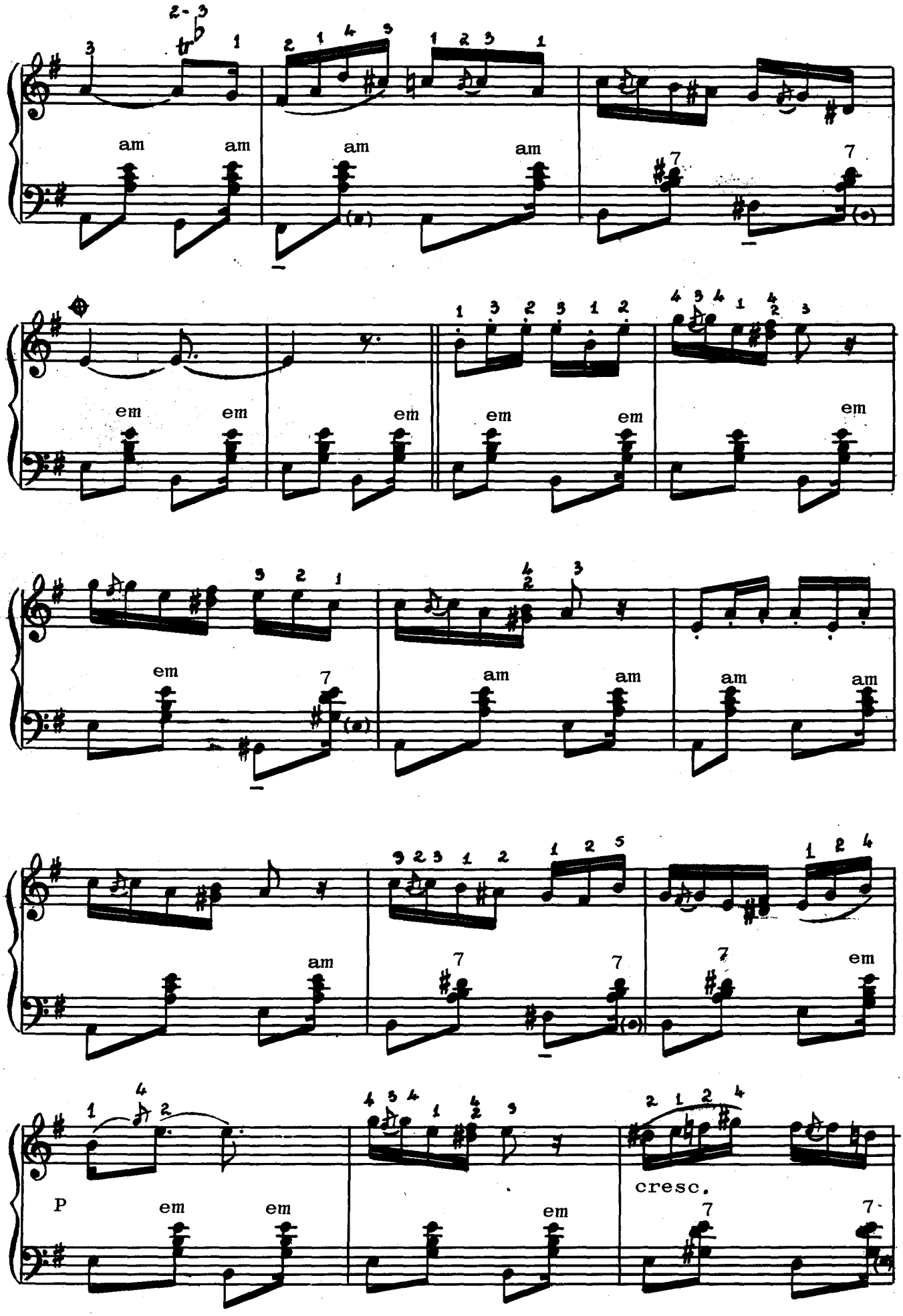
am
em
7
P
cresc.

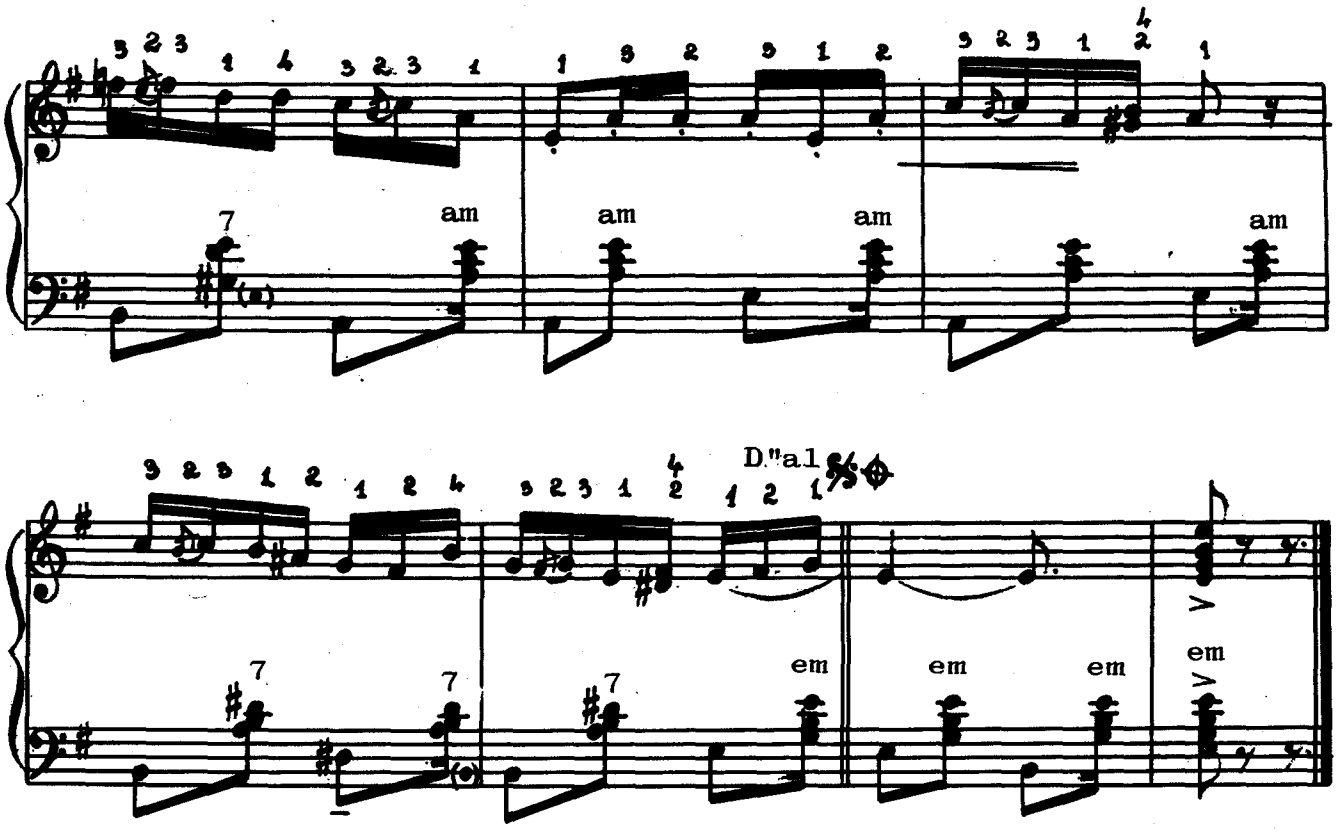
am
am
am
am
D."al
em
em
em
em

Сырба динспре зиуэ

Музика де Емил Кроитору

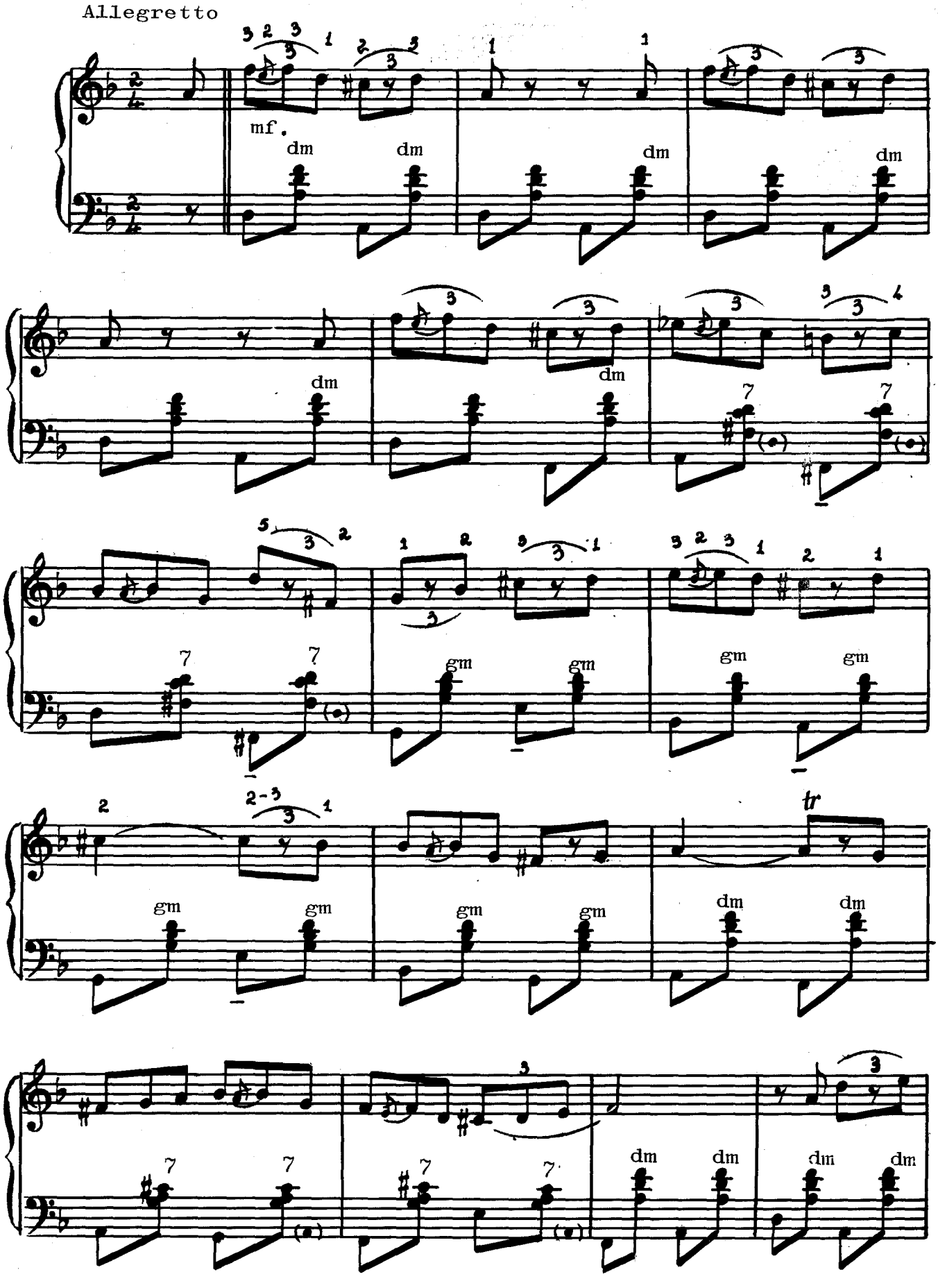

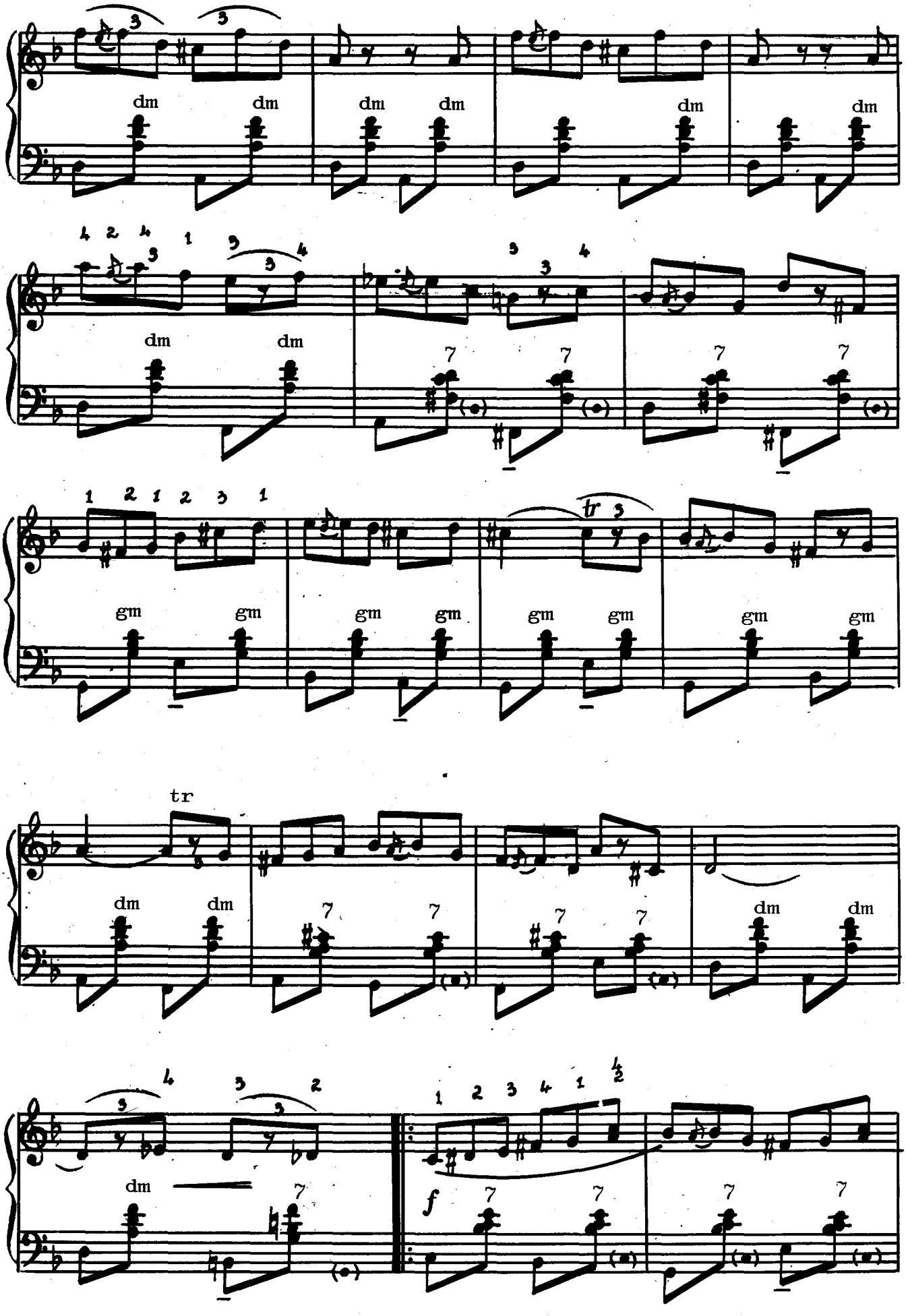
dm
gm
tr
f

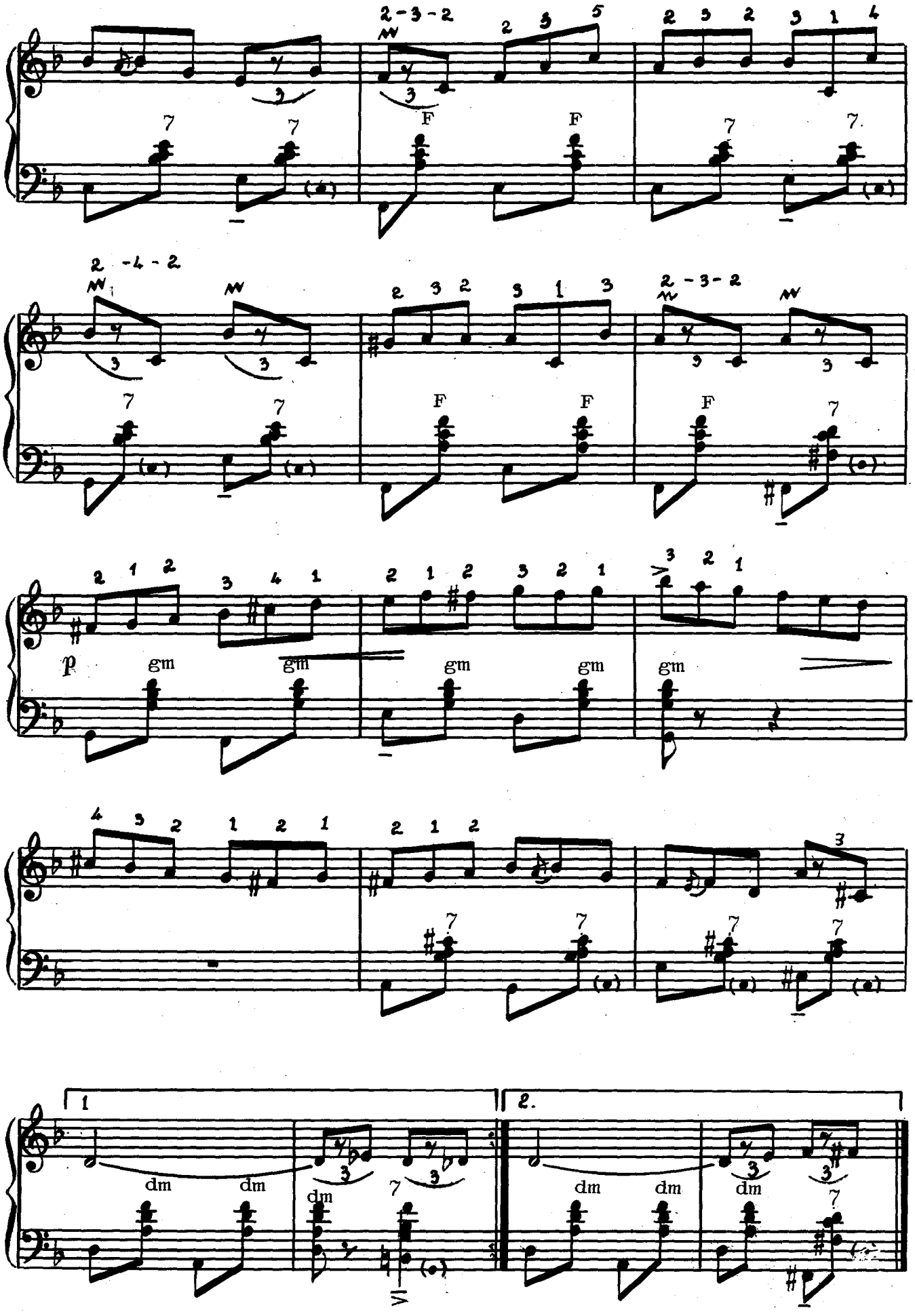
2-3-2
F
F
2-4-2
F
F
F
p
gm
gm
gm
gm
gm
dm
dm
dm
dm
1
2.

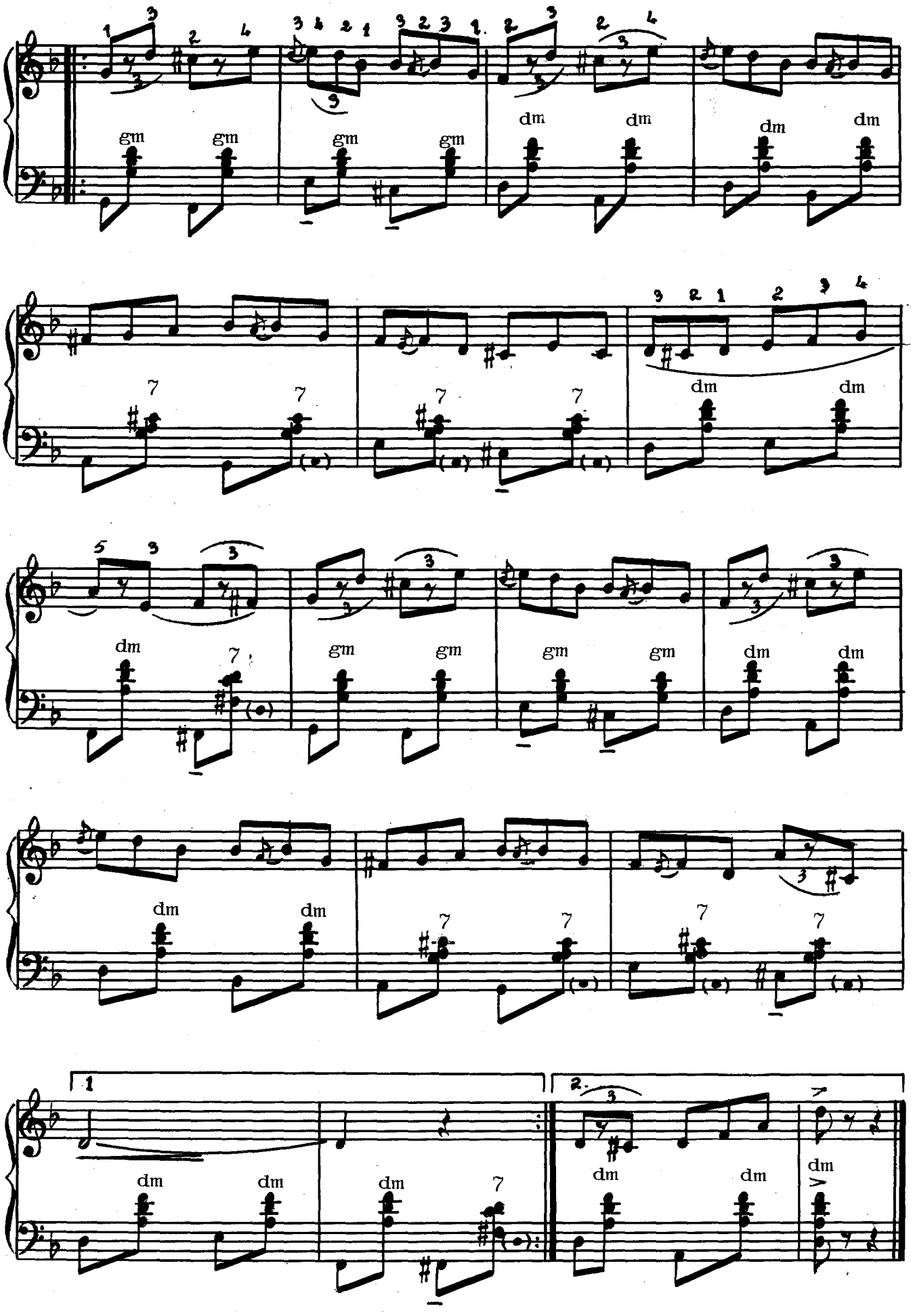
gm
dm
7
1
2

Бэтрыняска ка ла суд

Музика де Емил Кроитору

Allegro moderato

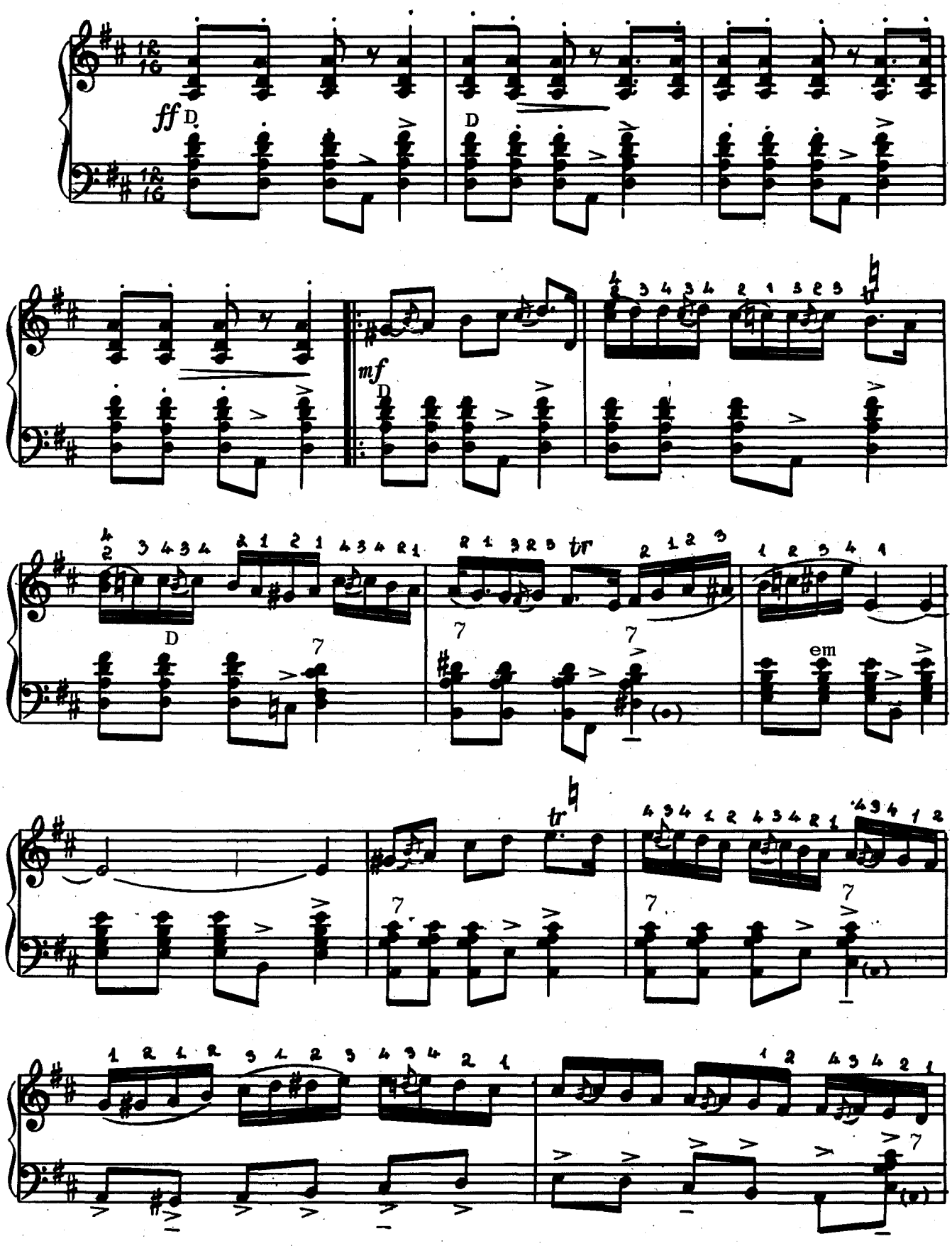

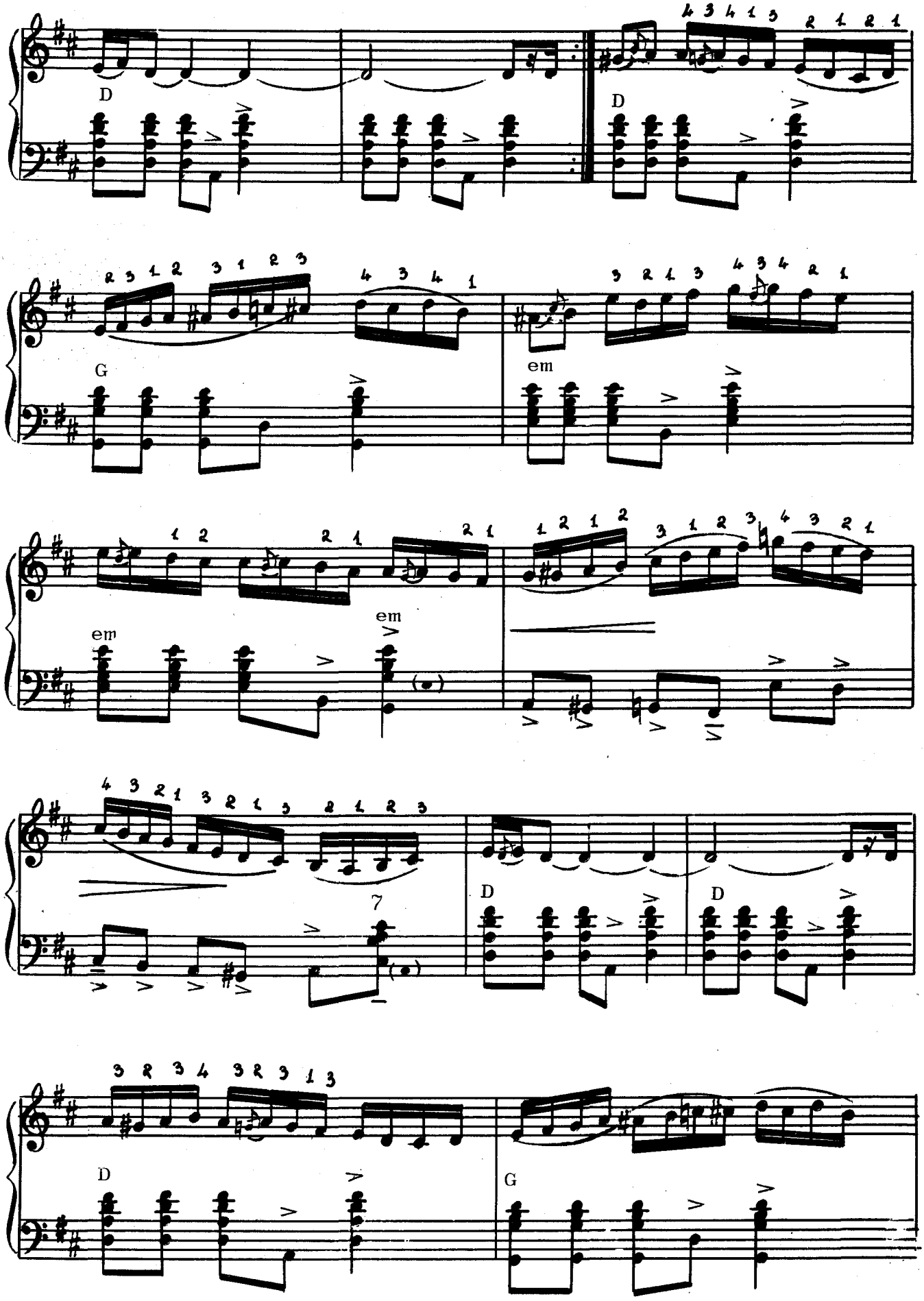
D
D
G
em
em
em
D
D
D
G

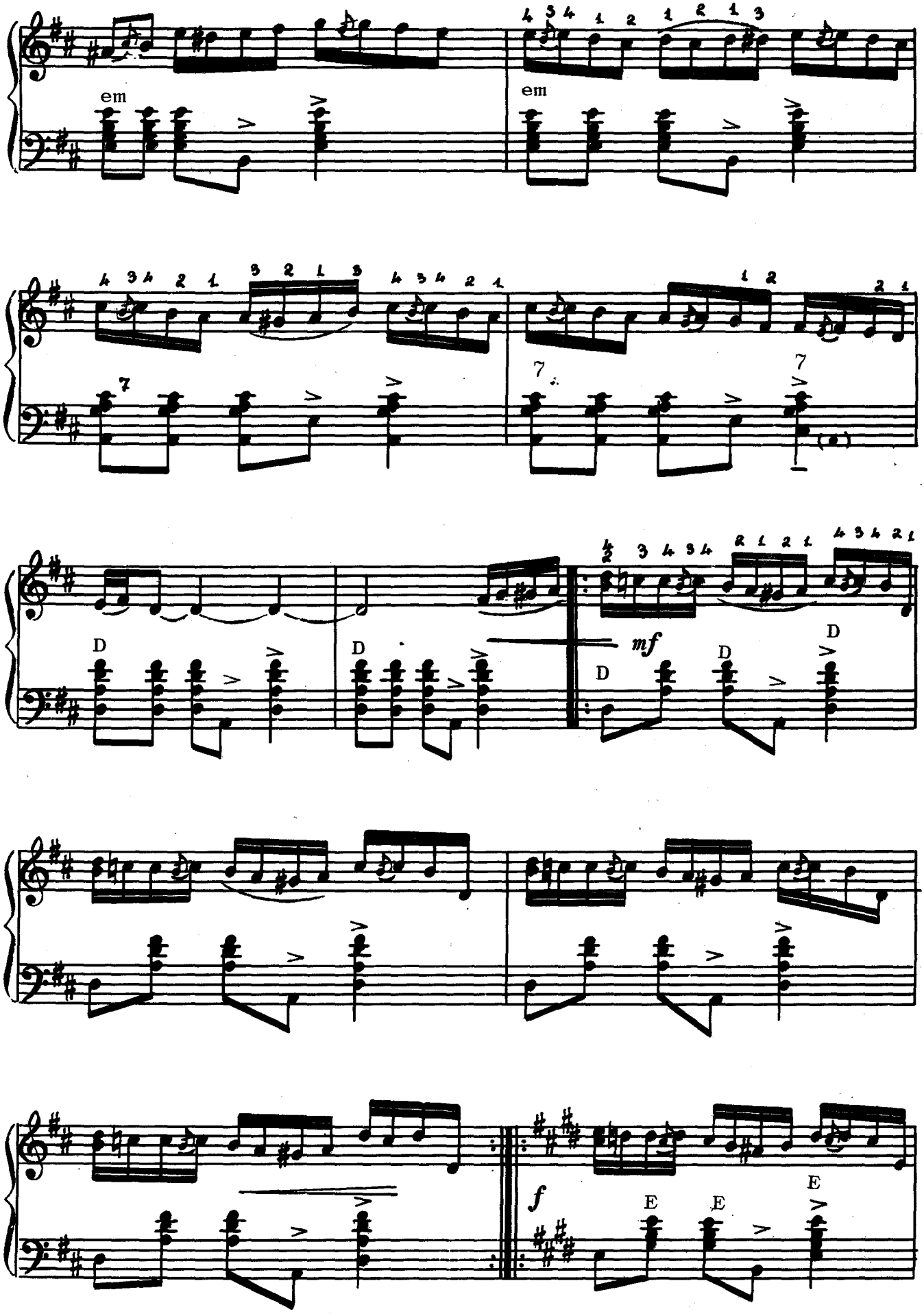
em
em
D
D
D
D
D
mf
f
E
E
E

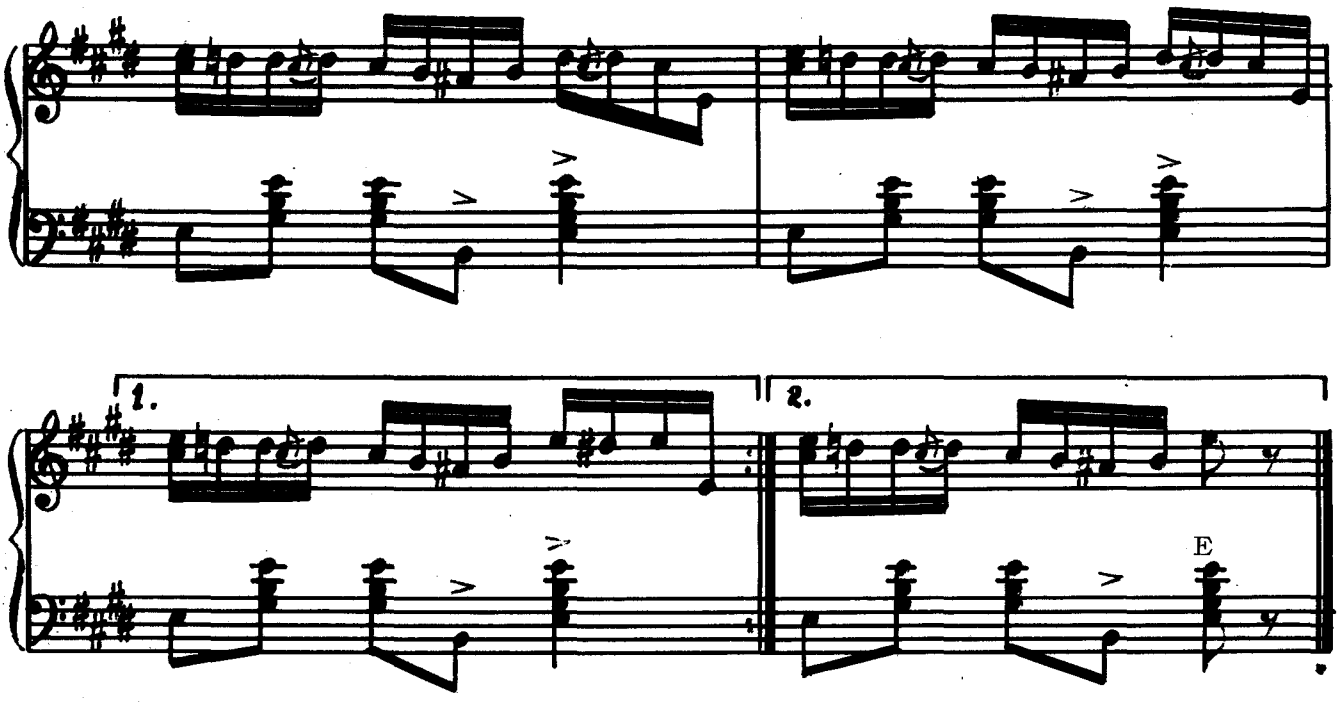

1.
2.
E

Хора лэутэряскэ

Музика де Константин Ротару

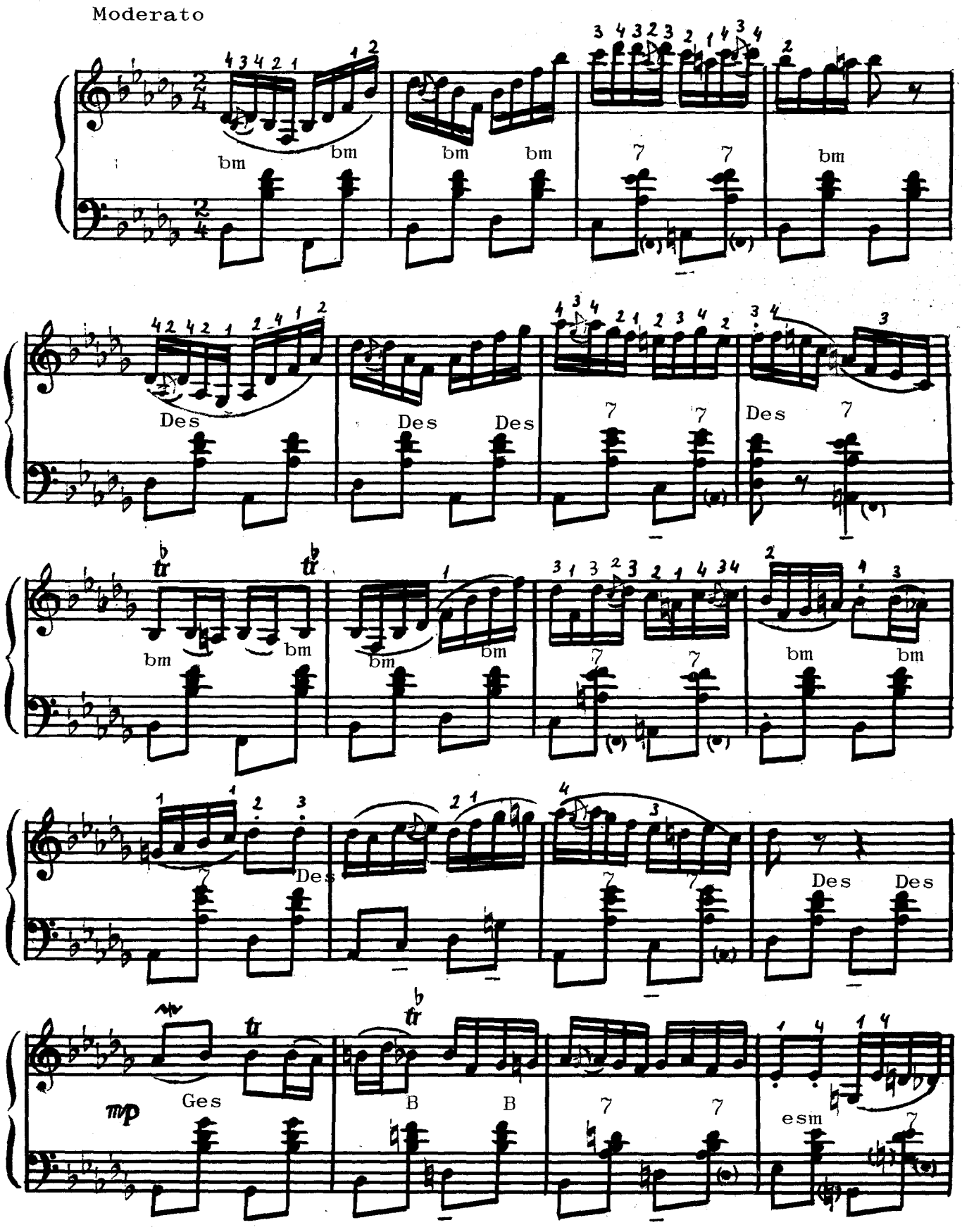

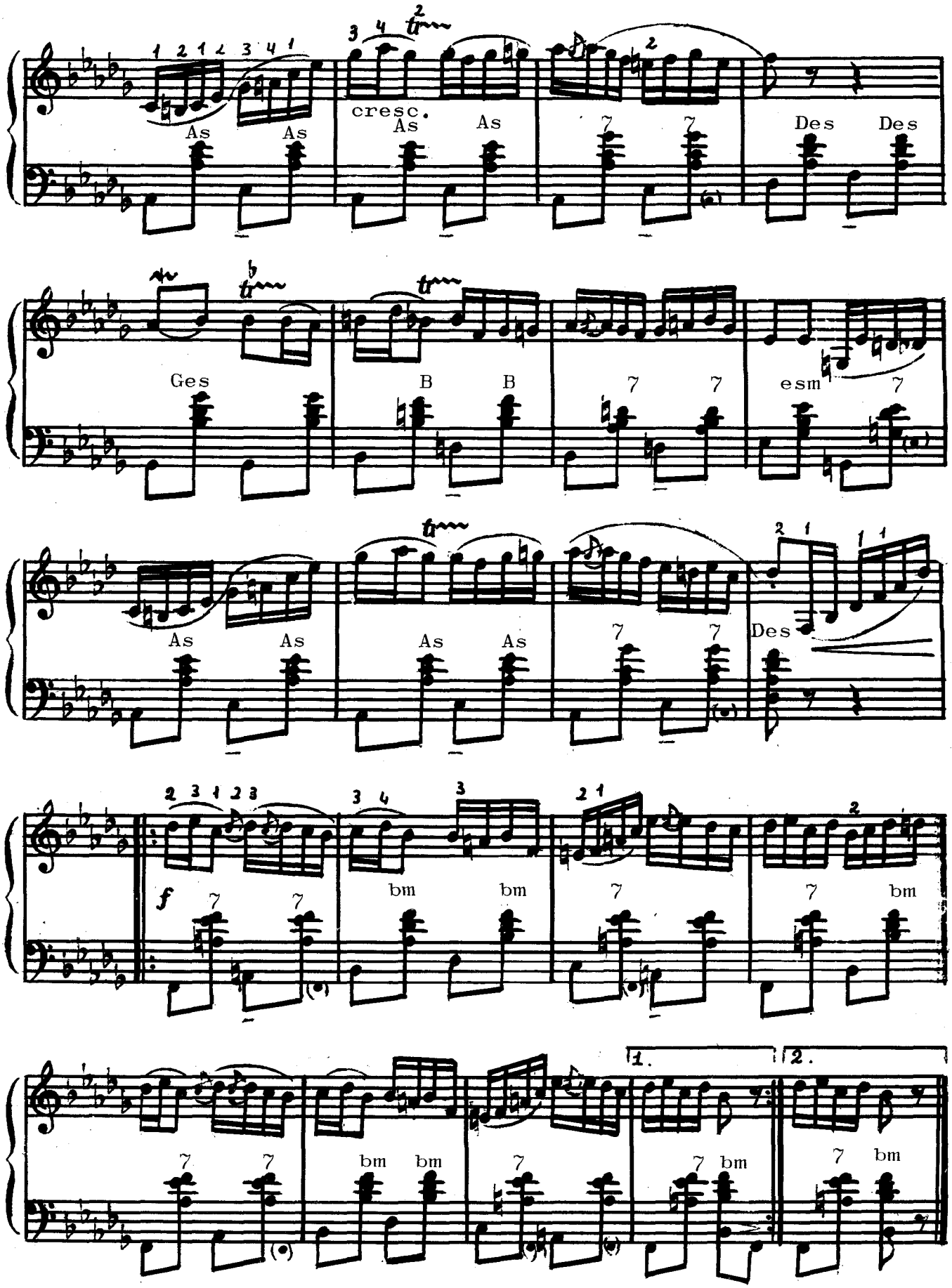
cresc.
As
As
As
As
As
As
7
7
Des
Des
Ges
B
B
7
7
esm
7
As
As
As
As
7
7
Des
f
7
7
bm
bm
7
7
bm
7
7
bm
bm
7
7
bm
7
bm
1.
2.

Хостропэц

Музика де Константин Ротару

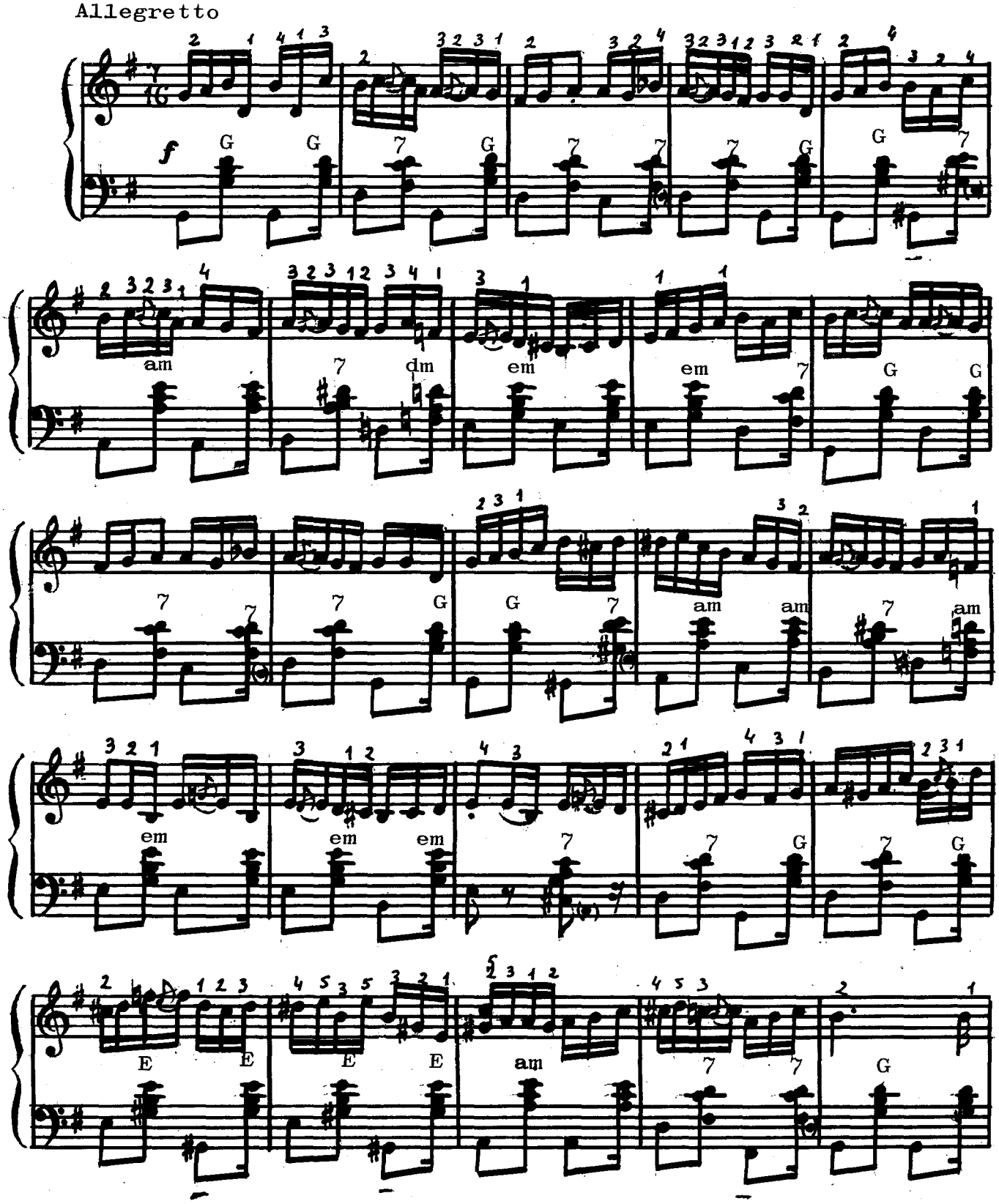

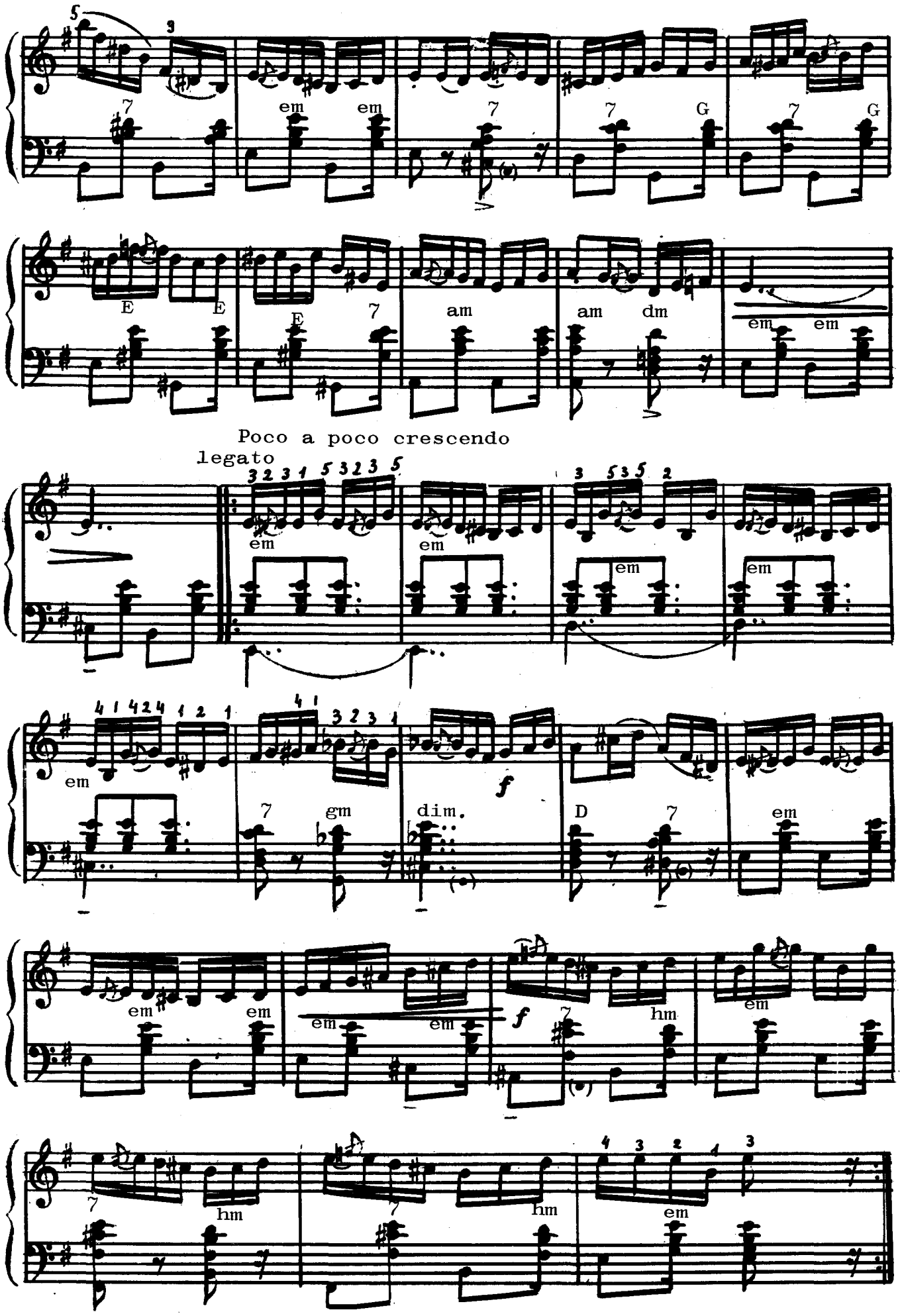
em em G G
E E E am am dm em em
Poco a poco crescendo
legato
em em em em
em gm dim. D em
f
em em em em
f hm em
hm hm em

Хора ши сырба ка ла Вэлень

Прелукраре де Константин Ротару

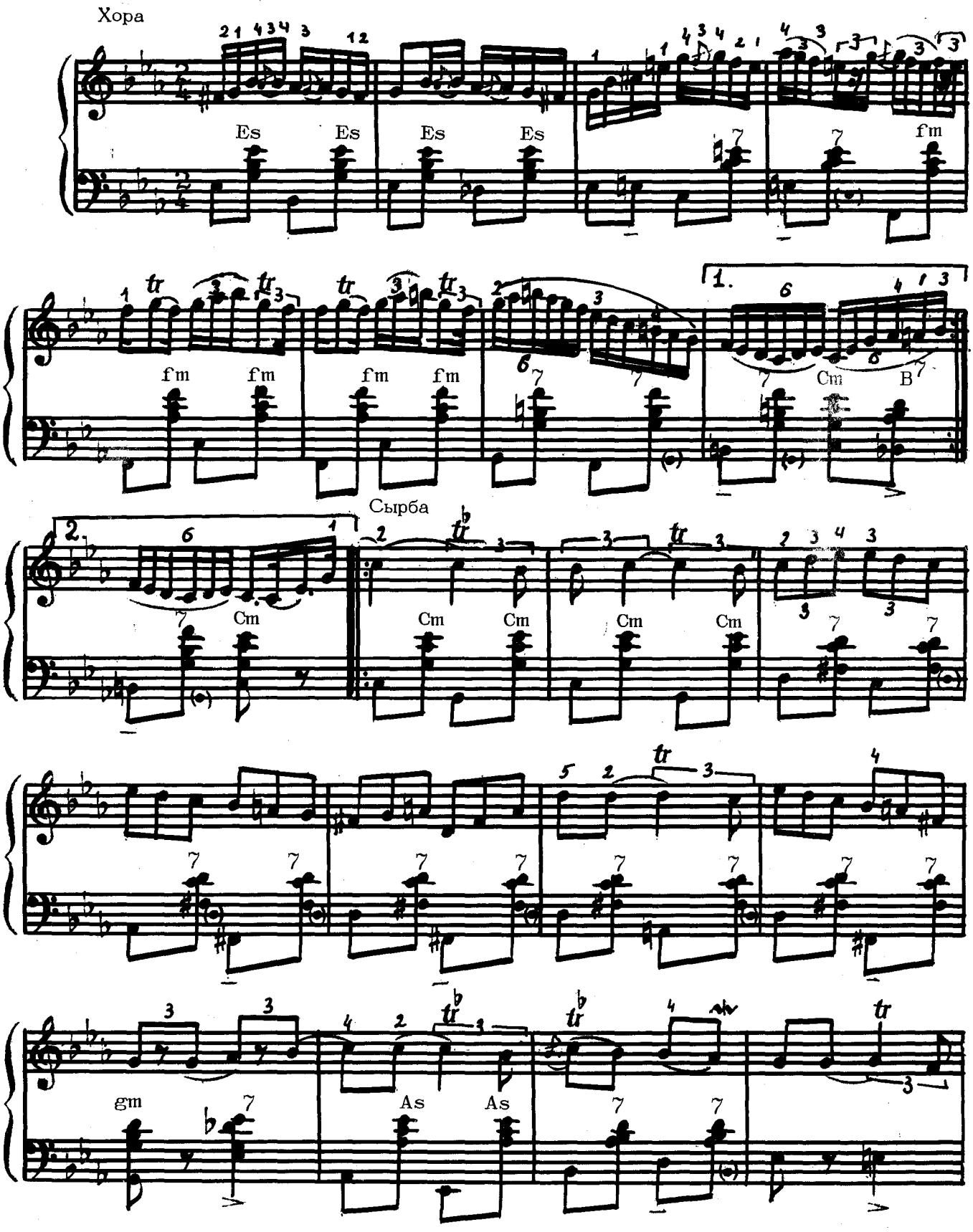

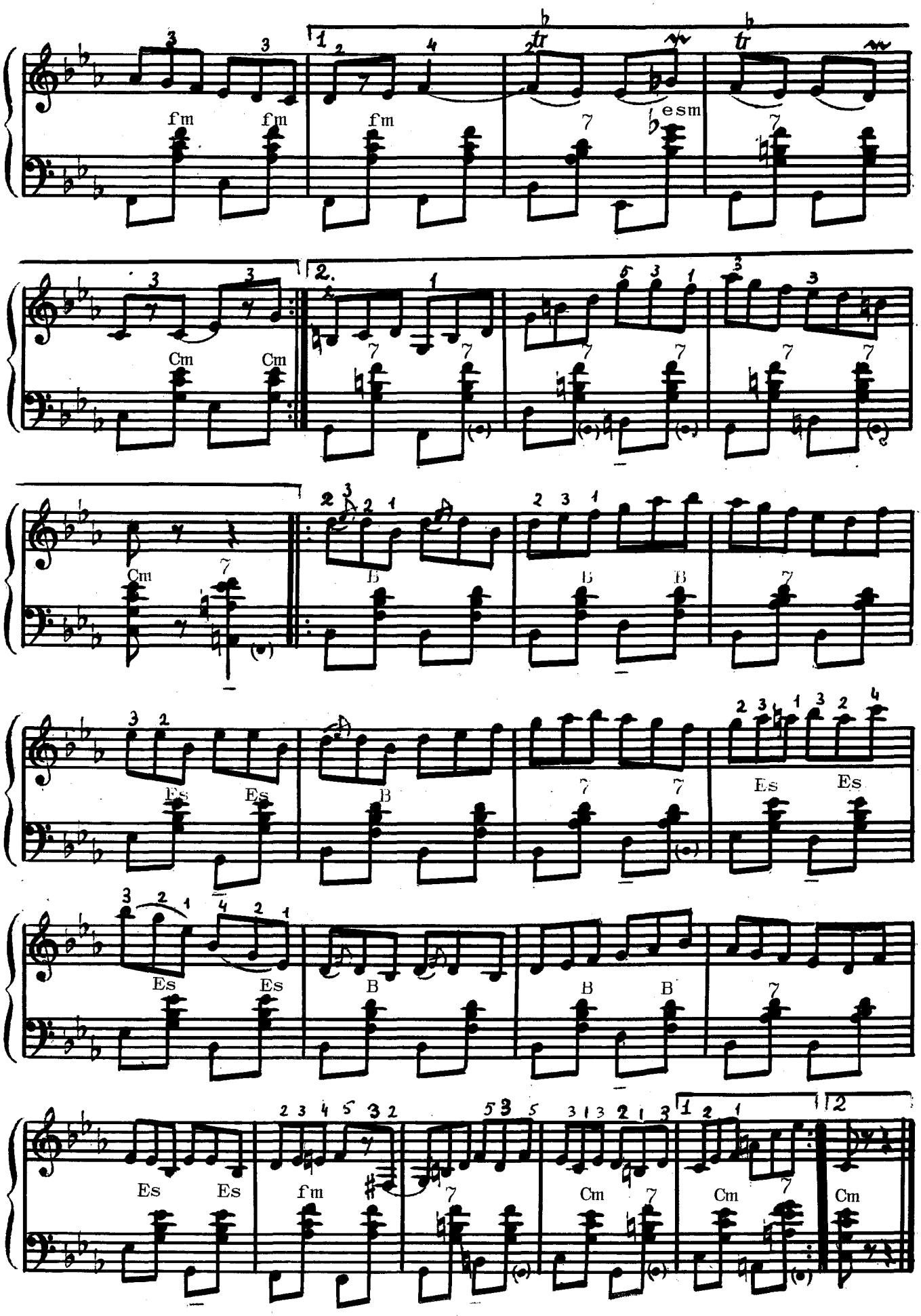
fm
fm
fm
esm
Cm
Cm
Cm
B
B
B
Es
Es
B
Es
Es
Es
Es
B
B
B
Es
Es
fm
Cm
Cm
Cm

Хостропэц де нунтэ

Музика де Константин Ротару

Allegro moderato

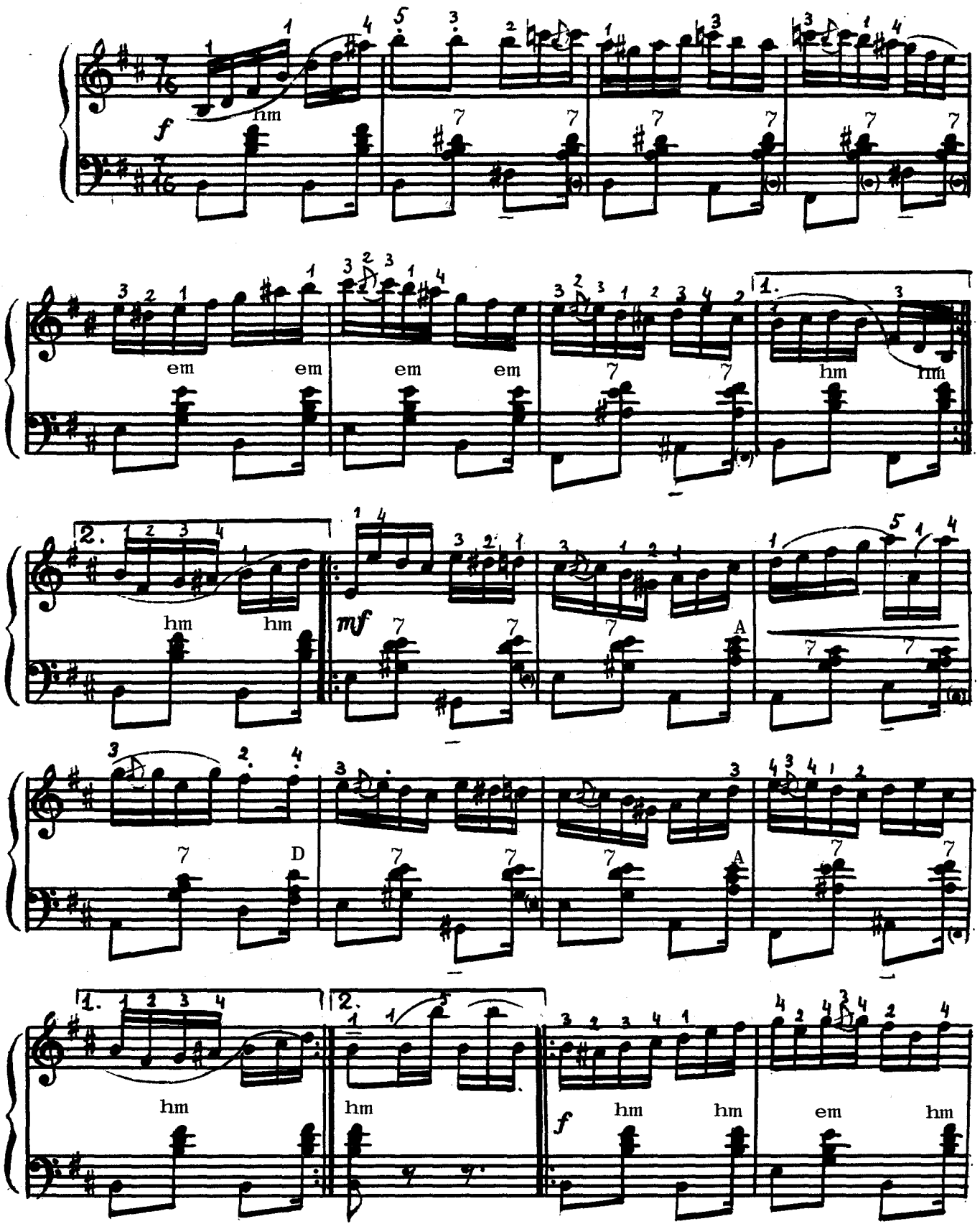

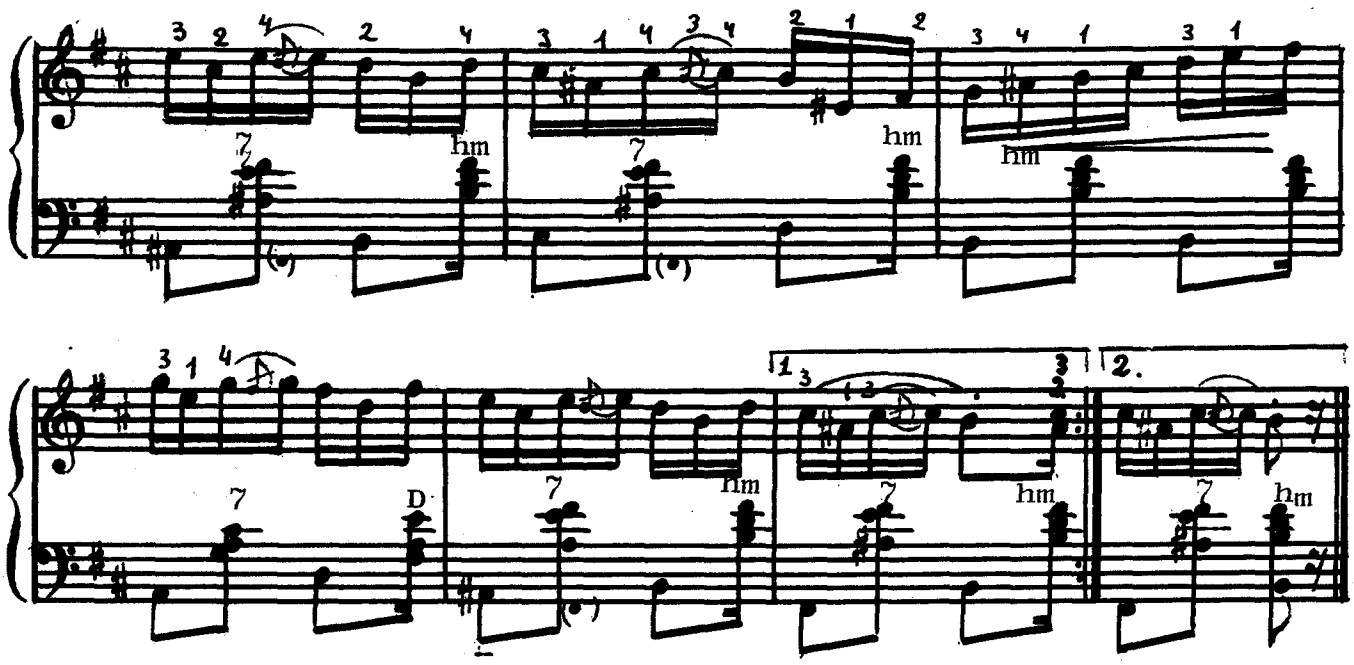
hm
hm
hm
D
hm
hm
hm
1.
2.

Сырба

Музика де Константин Ротару

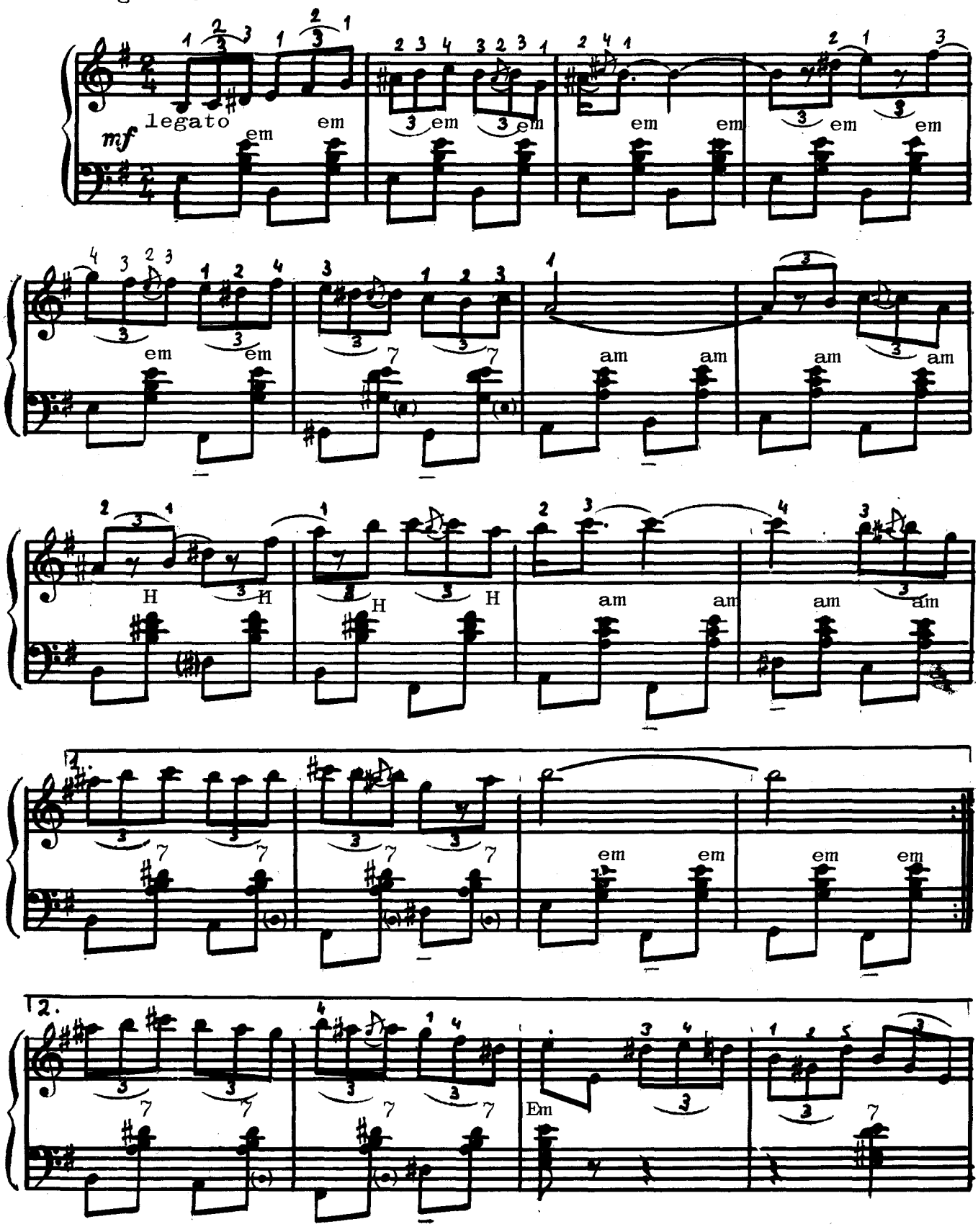

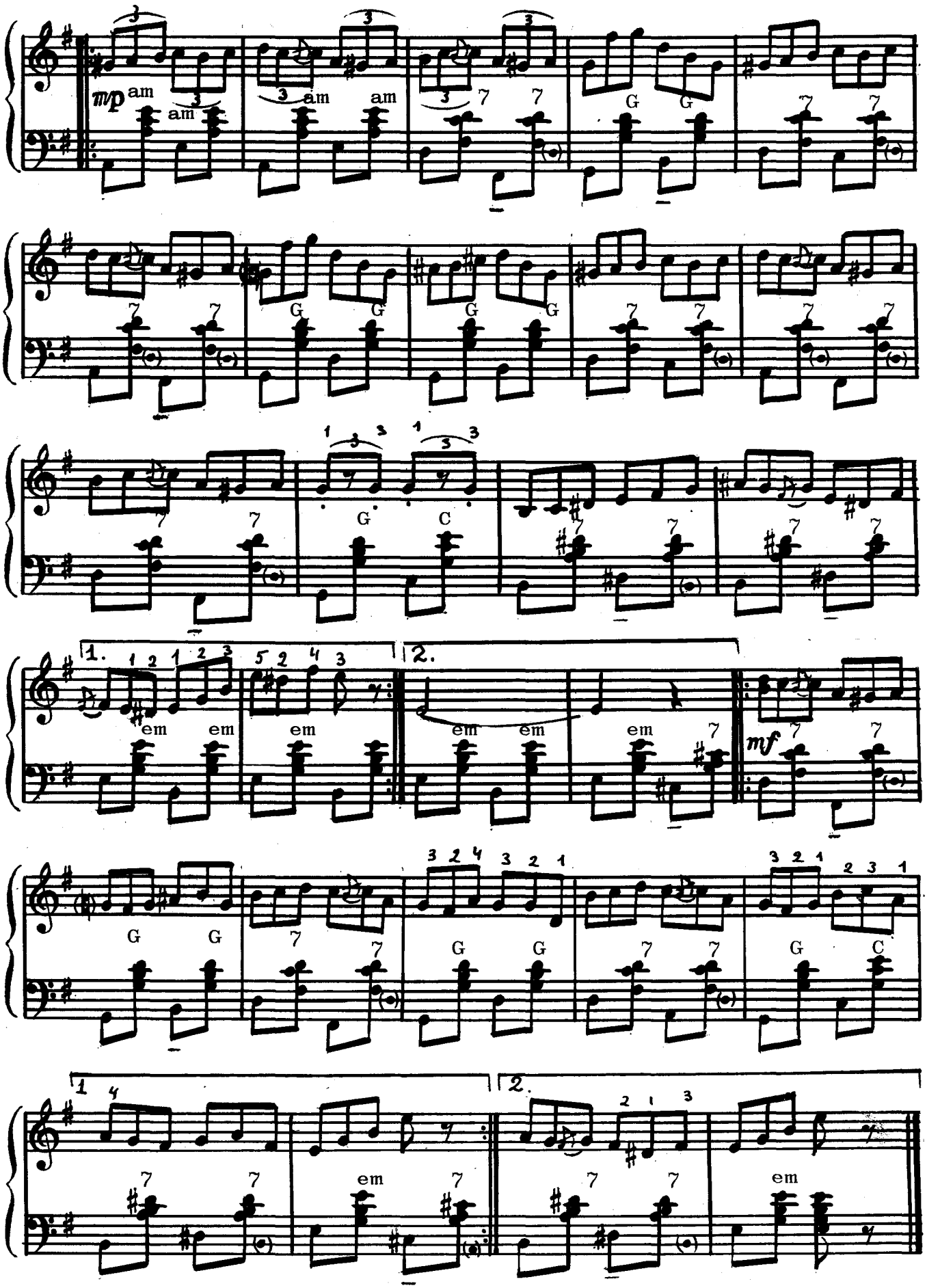
mp
am
am
am
am
G
G
G
G
G
G
C
em
em
em
em
em
em
mf
G
G
G
G
G
C
em
em

Сырба

Музика де Арсений Павлюк

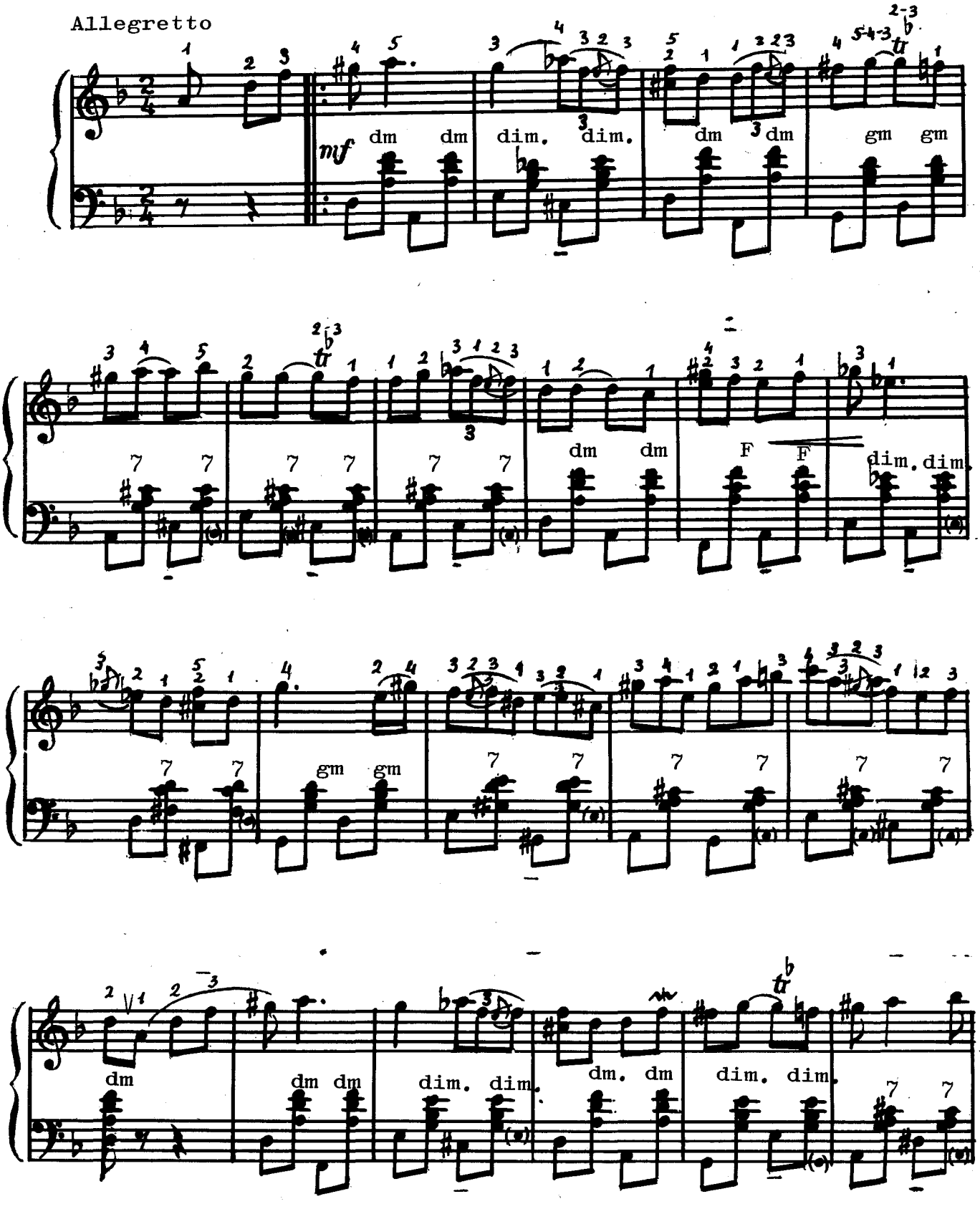

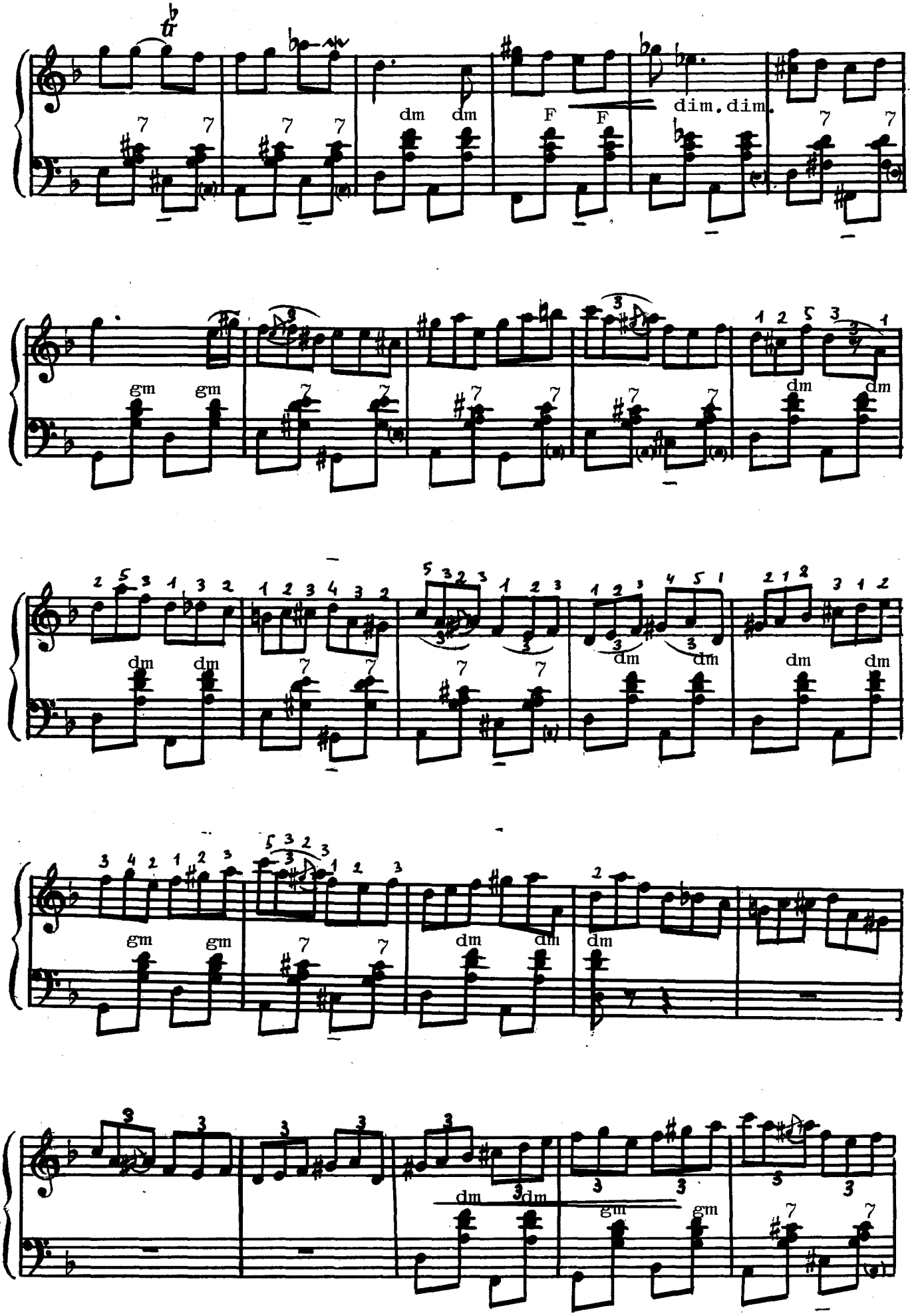
dm dm
F F
dim. dim.
gm gm
dm dm
dm dm
dm dm
gm gm
dm dm
dm
dm 3dm
gm gm

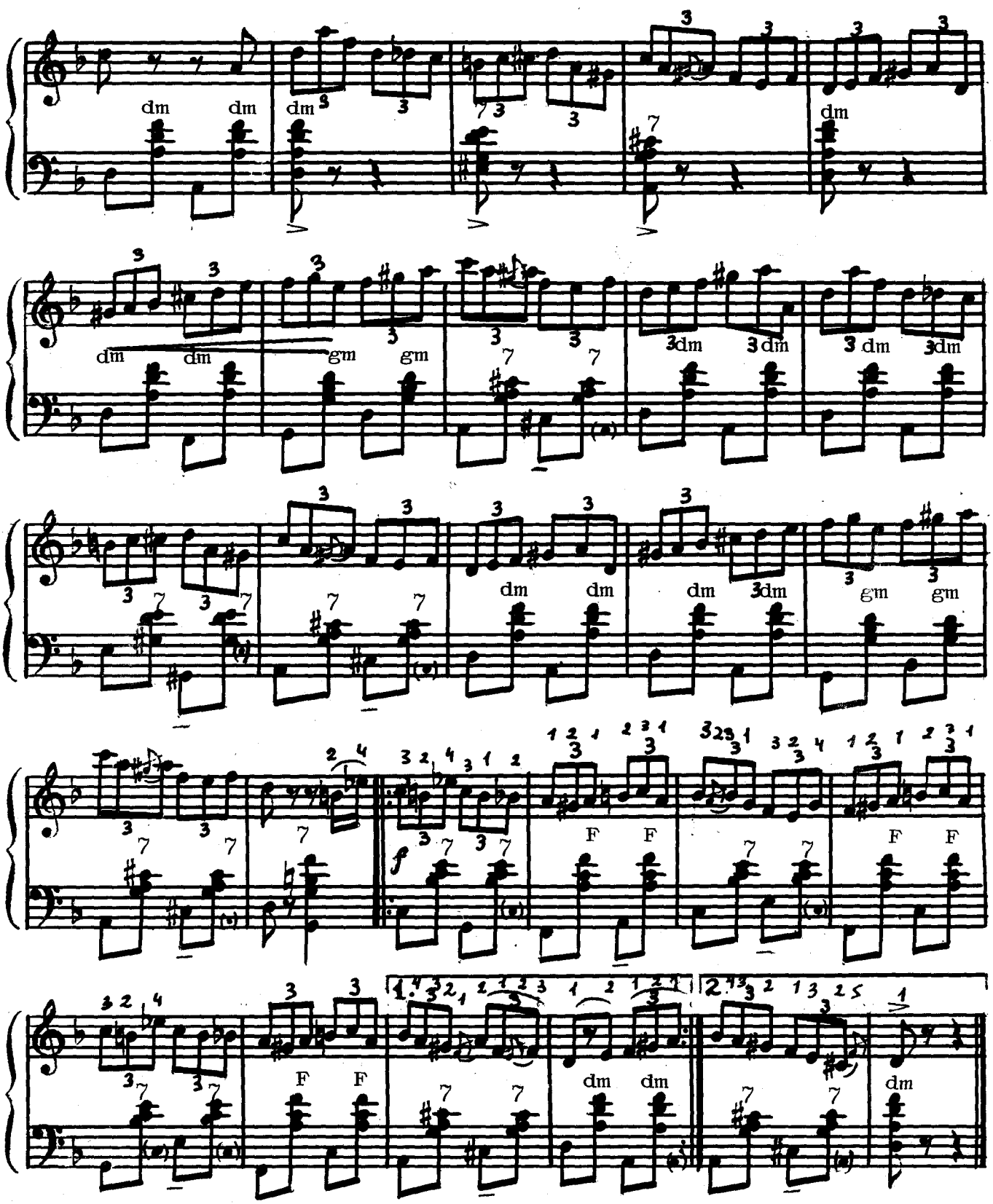
dm dm dm dm
dm dm gm gm
3dm 3dm 3dm 3dm
dm dm dm 3dm gm gm
F F F F F F
dm dm dm
1. 2.

Хора

Музика де Арсений Павлюк

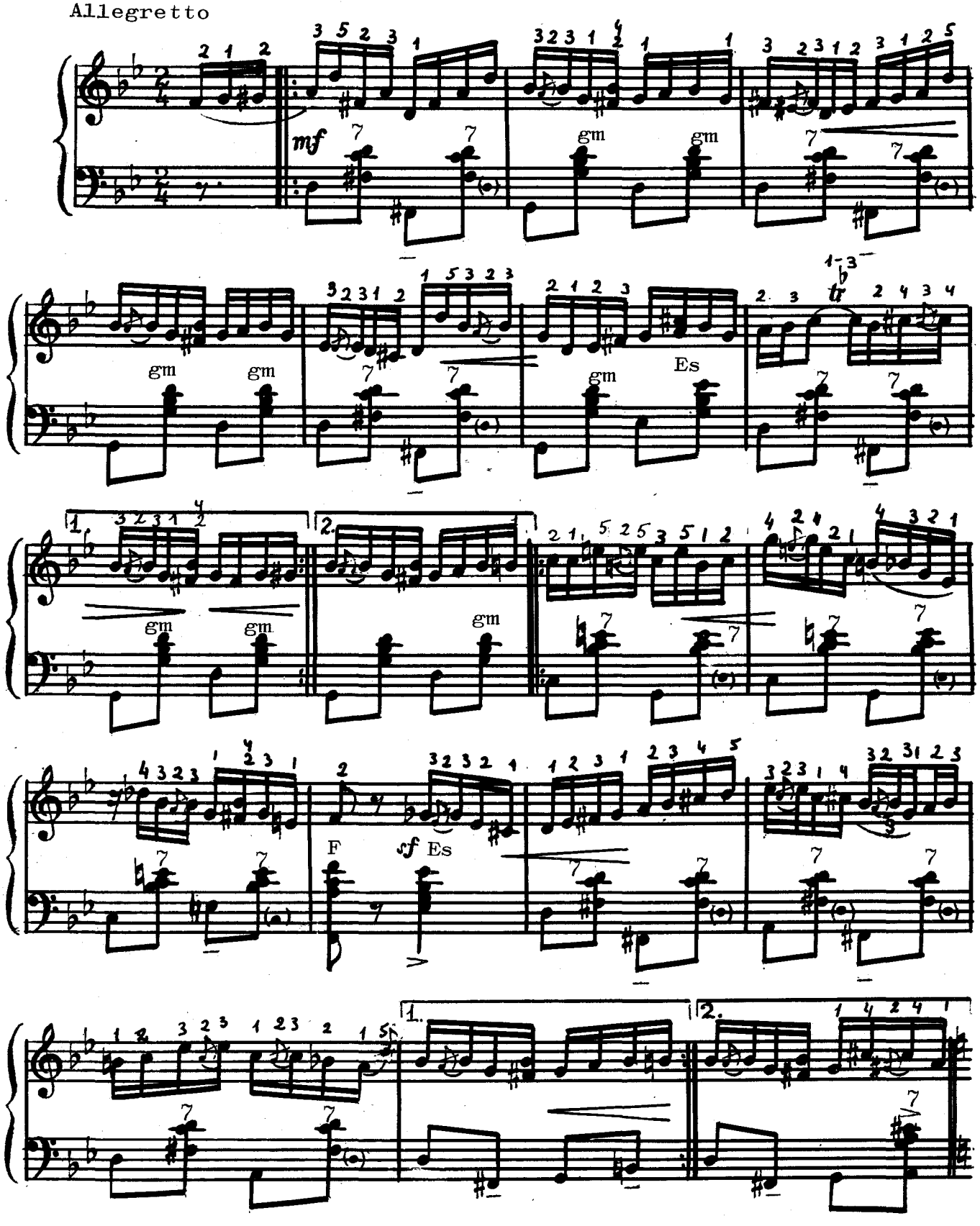

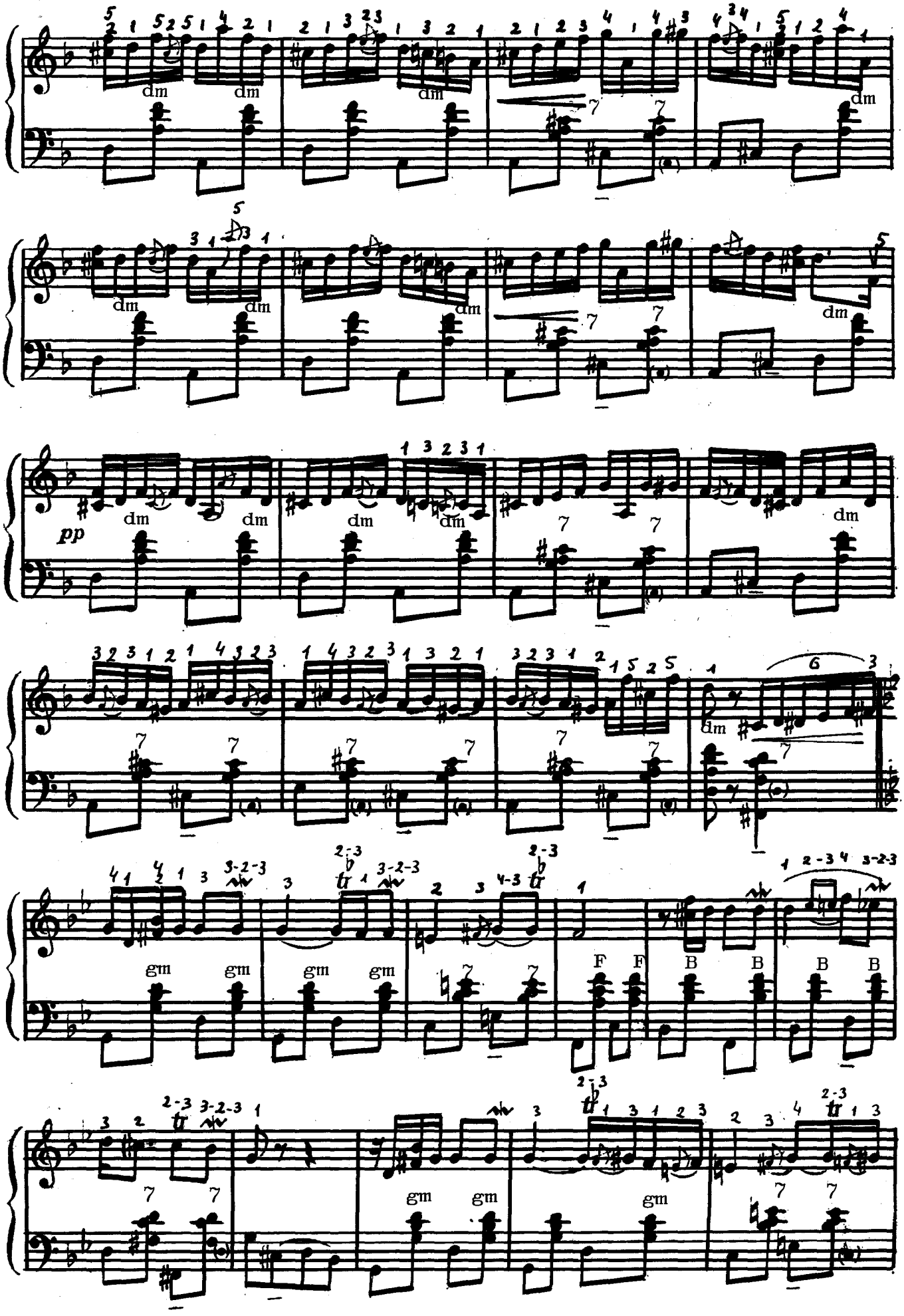
dm
pp
gm
F
B

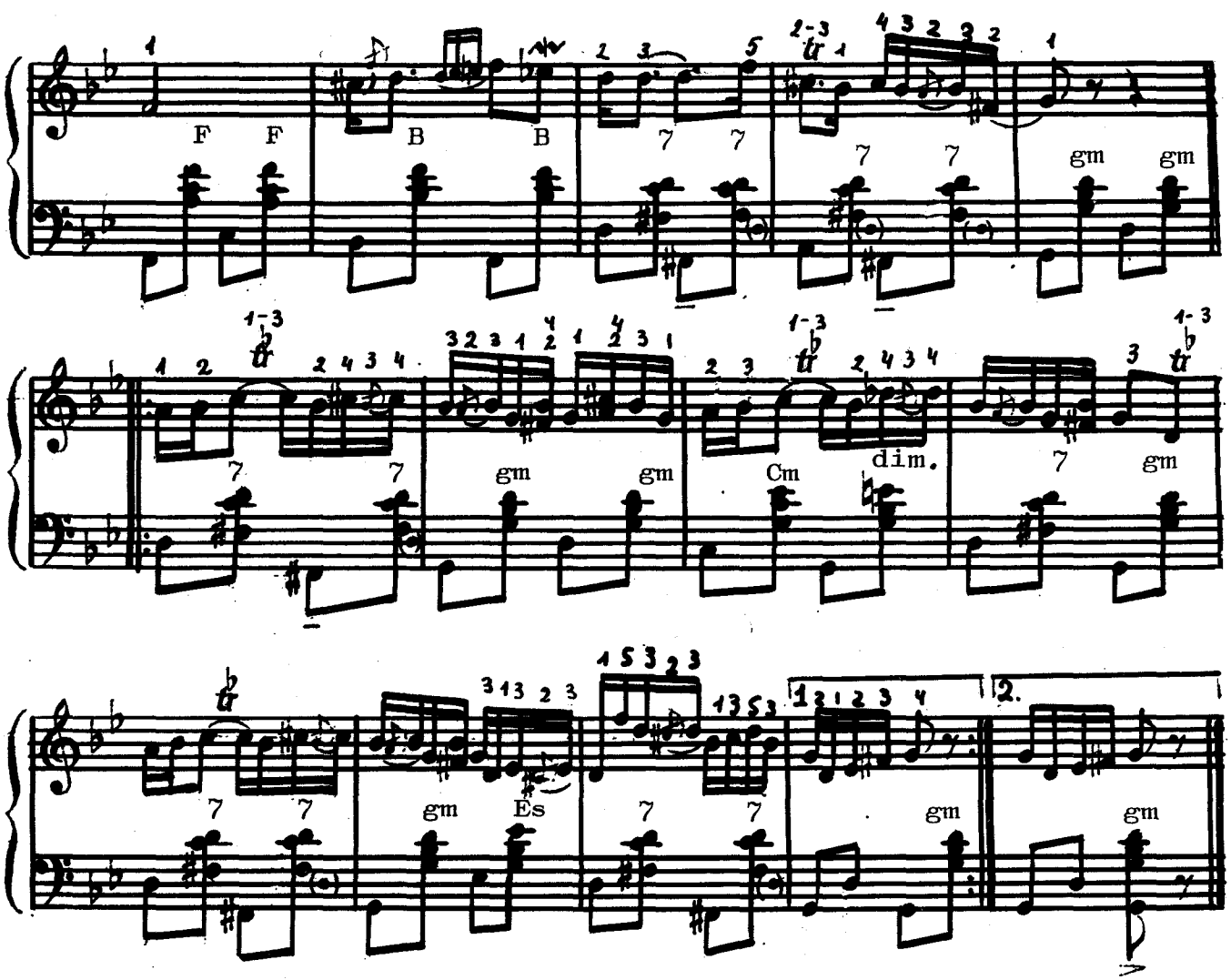
F F
B B
7 7
7 7
gm gm
7 7
gm gm
Cm
dim.
7 gm
7 7
gm Es
7 7
gm
2.
gm

Бэтута

Прелукраре де Арсений Павлюк

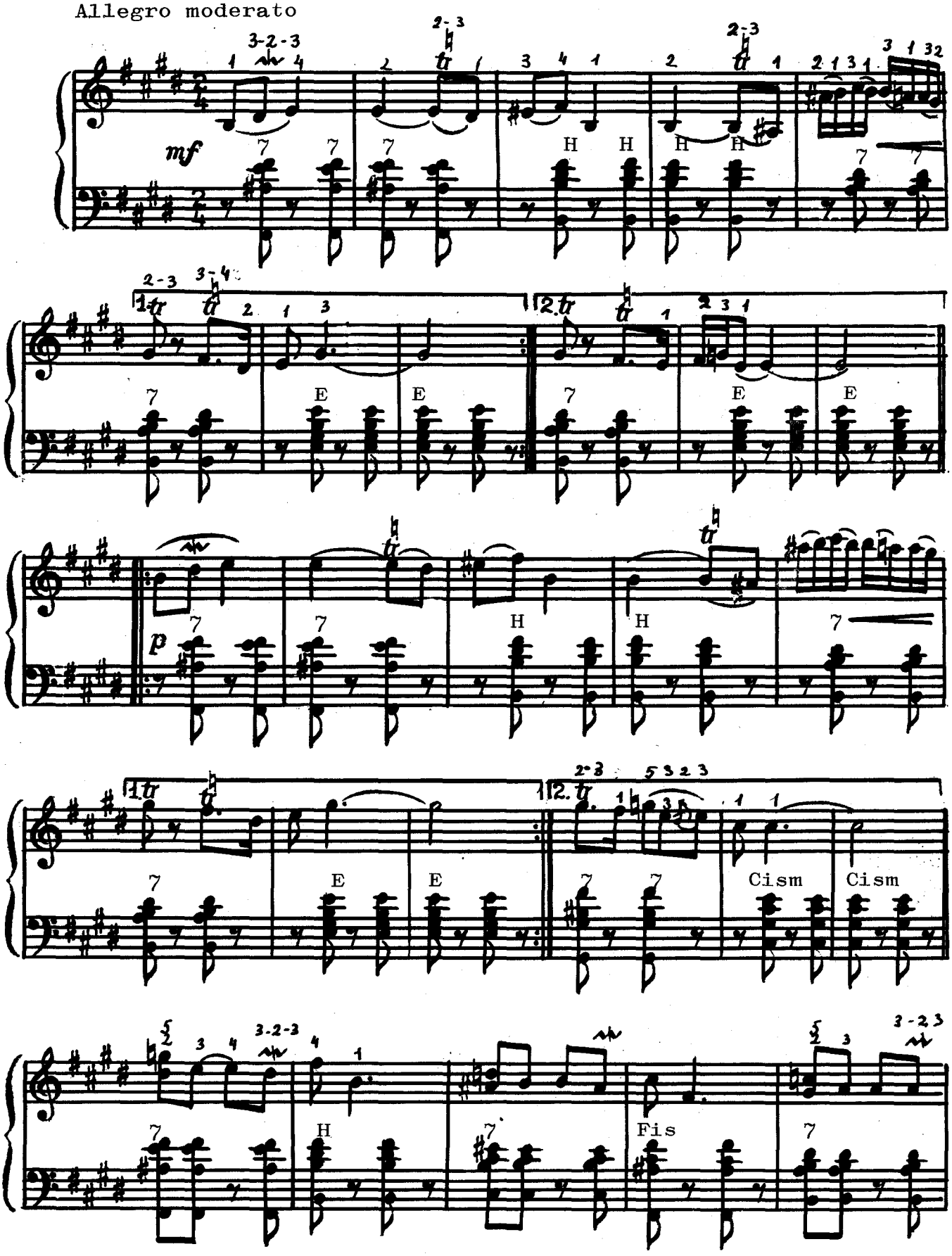

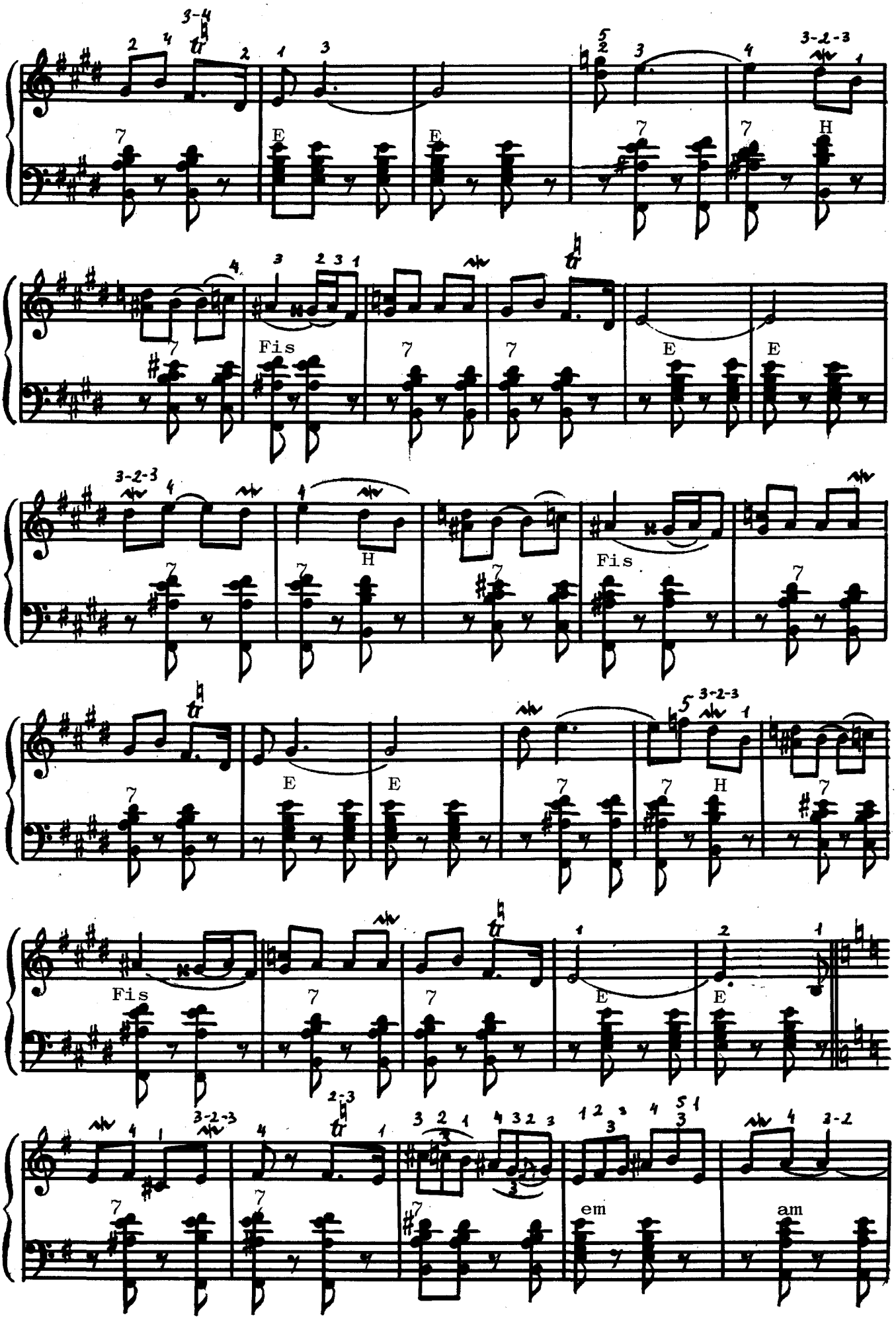
3-4
3-2-3
E
E
7
H
Fis
3-2-3
H
Fis
E
E
em
am

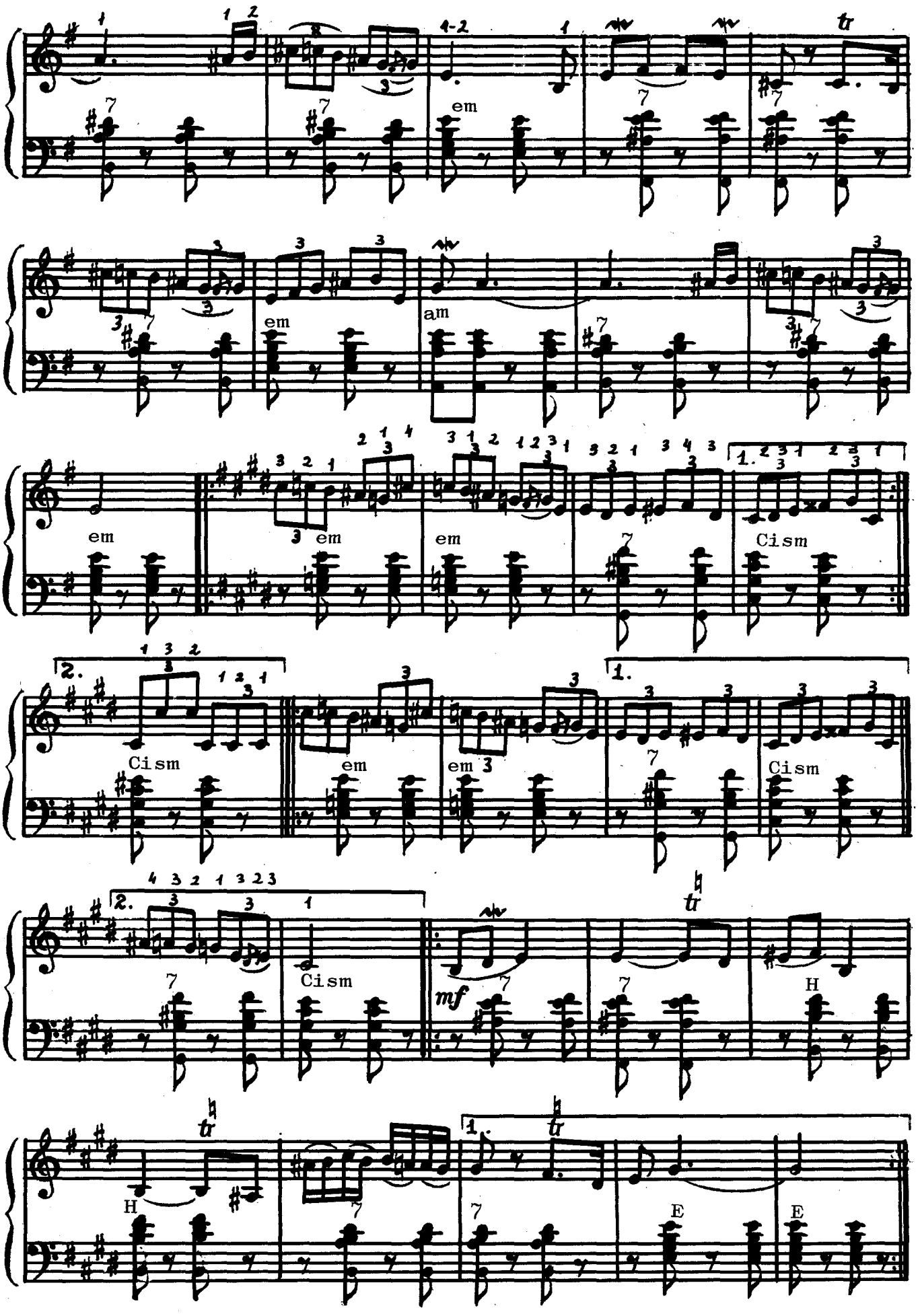
em
em
am
em
em
em
Cism
Cism
em
em 3
Cism
Cism
mf
H
H
E
E

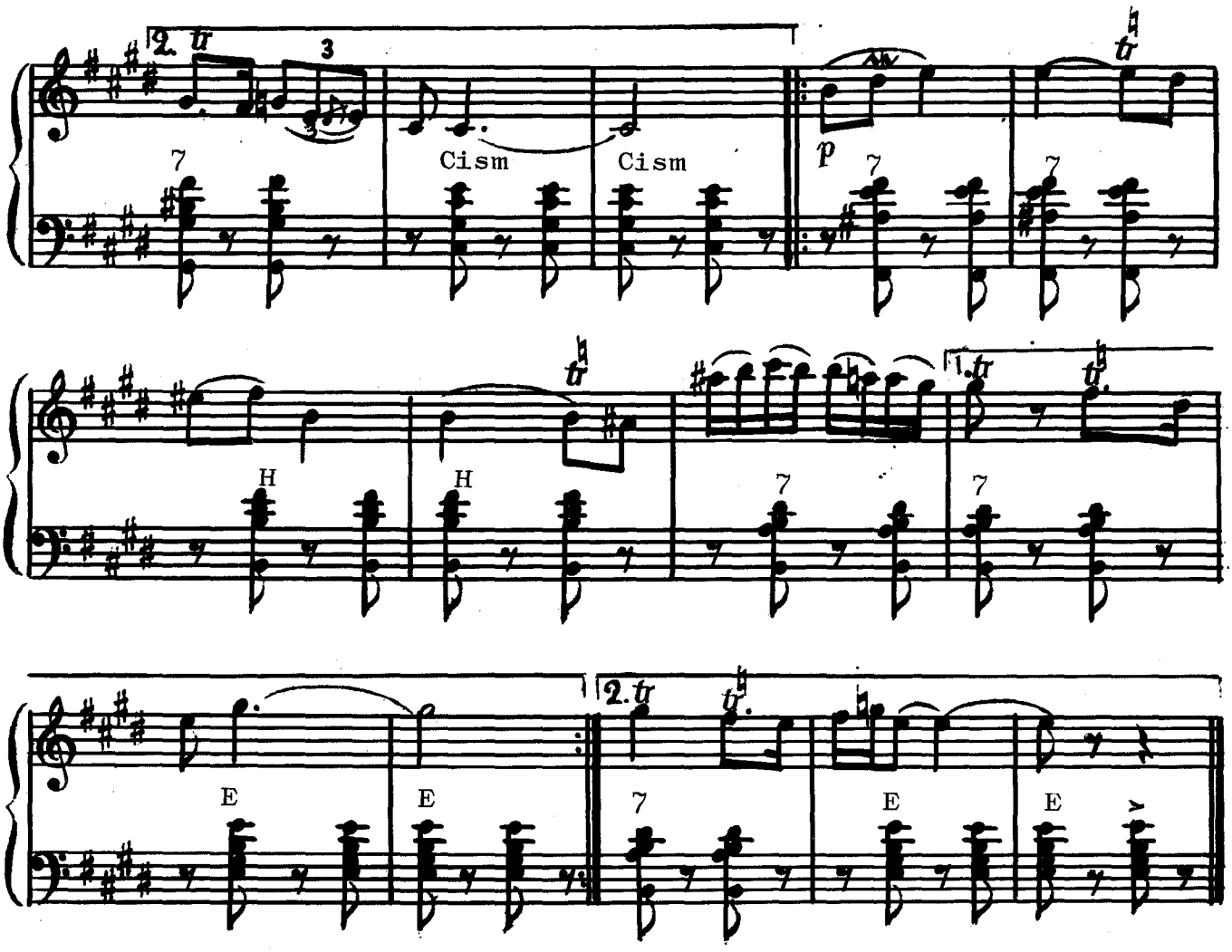
2. tr
3
Cism
Cism
p
7
7
7
H
H
7
7
1. tr
E
E
2. tr
7
E
E

Хангу

Прелукраре де Арсений Павлюк

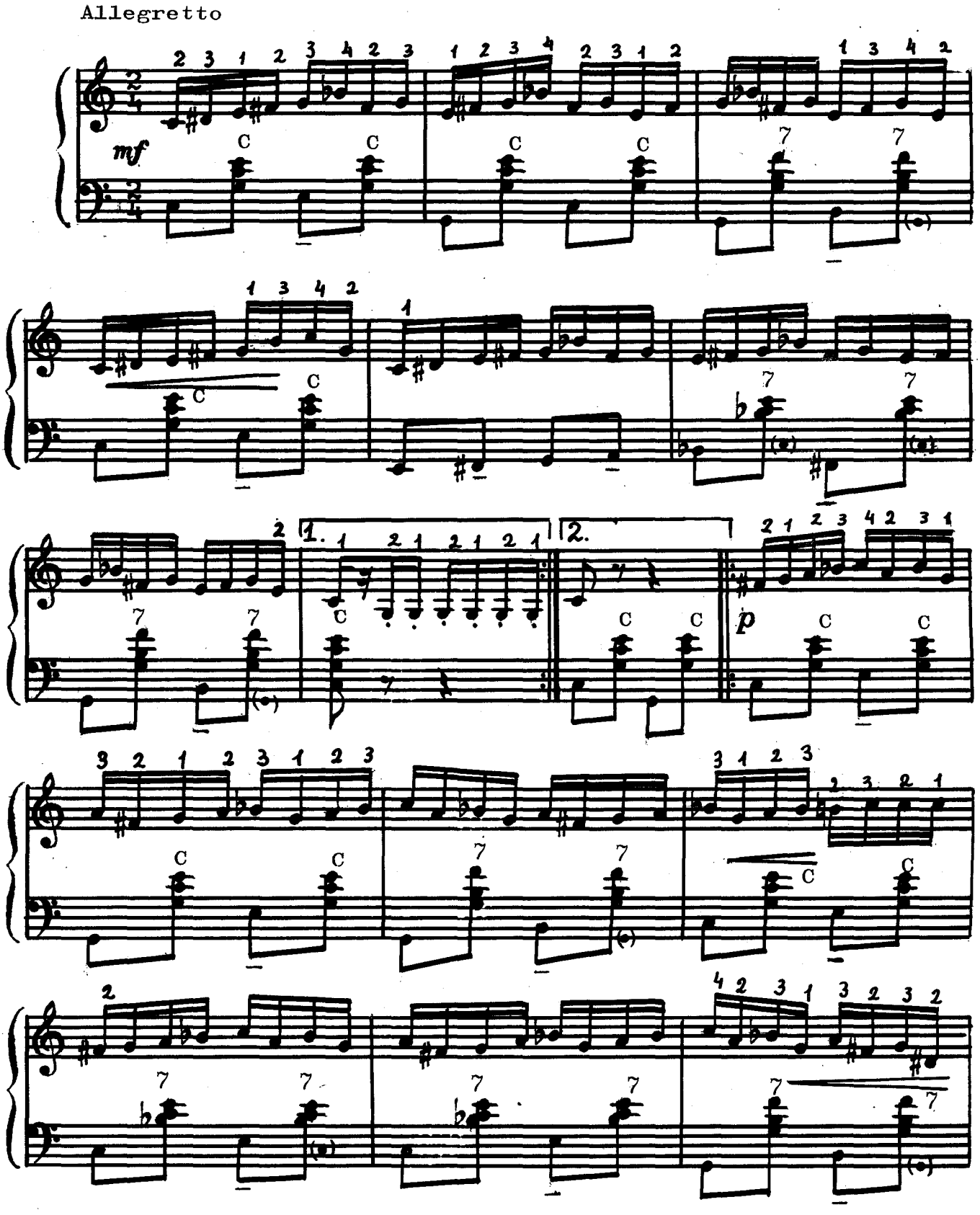

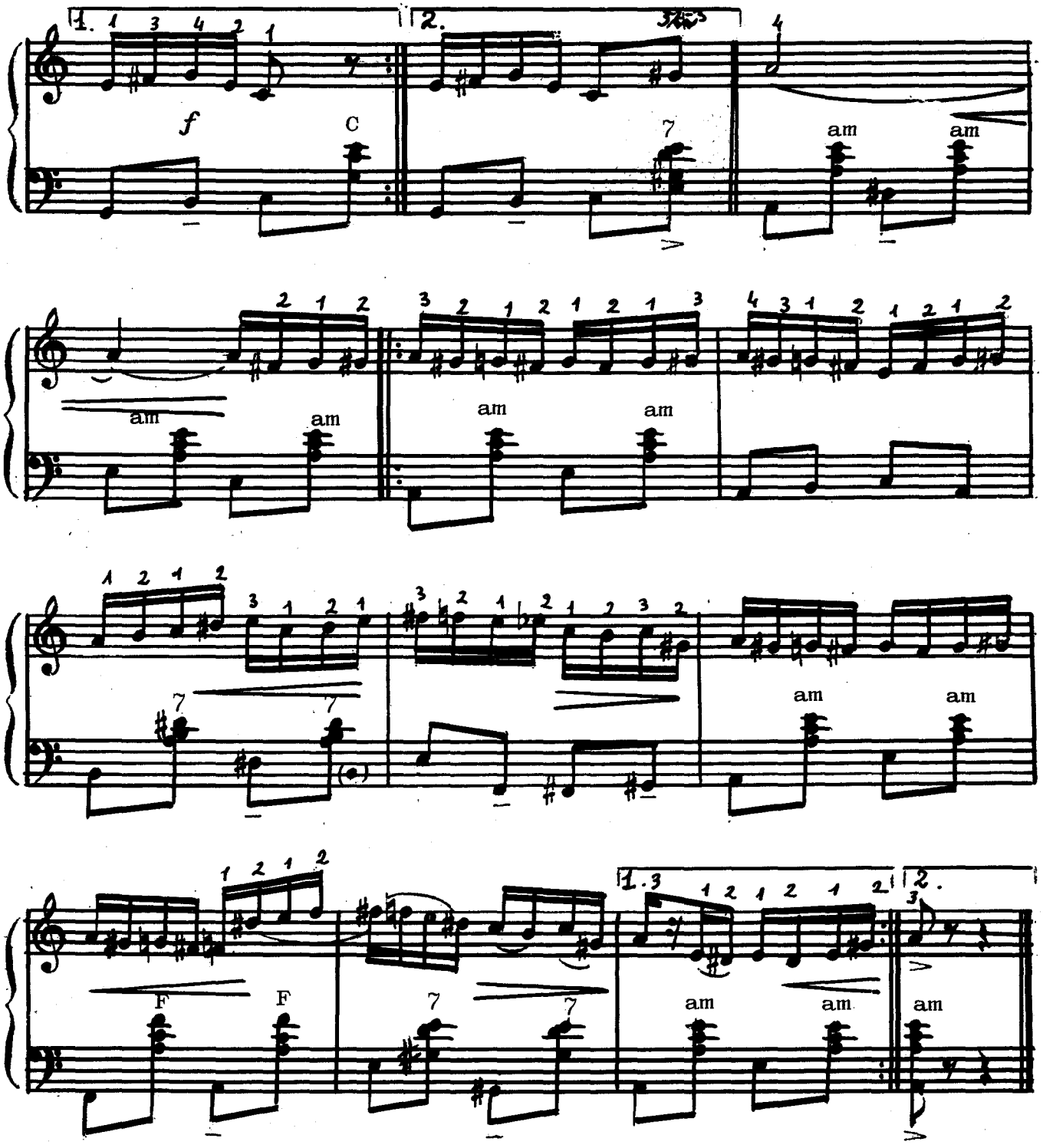
1.
2.
f
C
7
am
am
am
am
am
am
7
7
am
am
F
F
7
7
1.3
2.
am
am
am

Хора де ла Бричень

Музика де Арсений Павлюк

Moderato

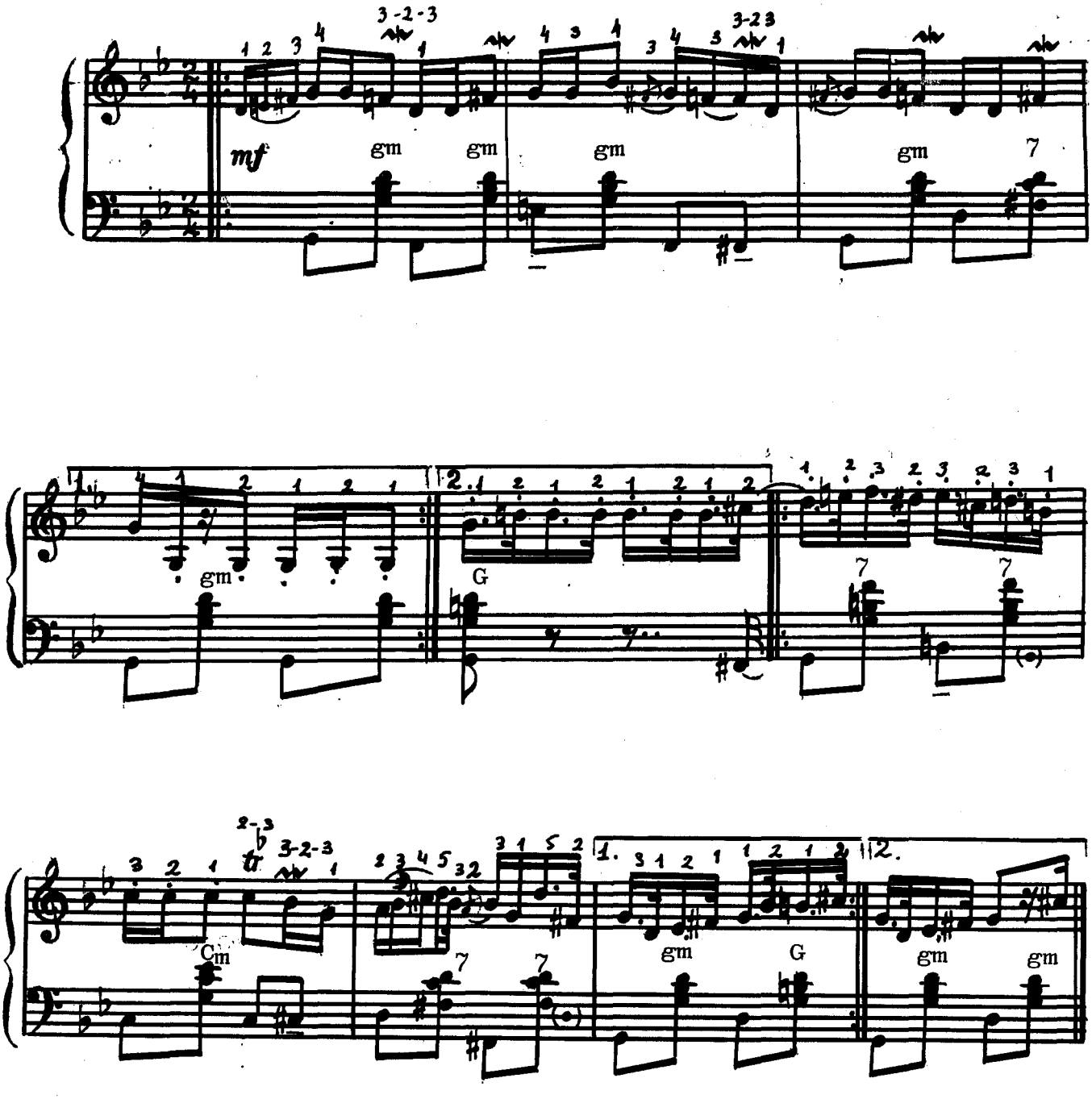

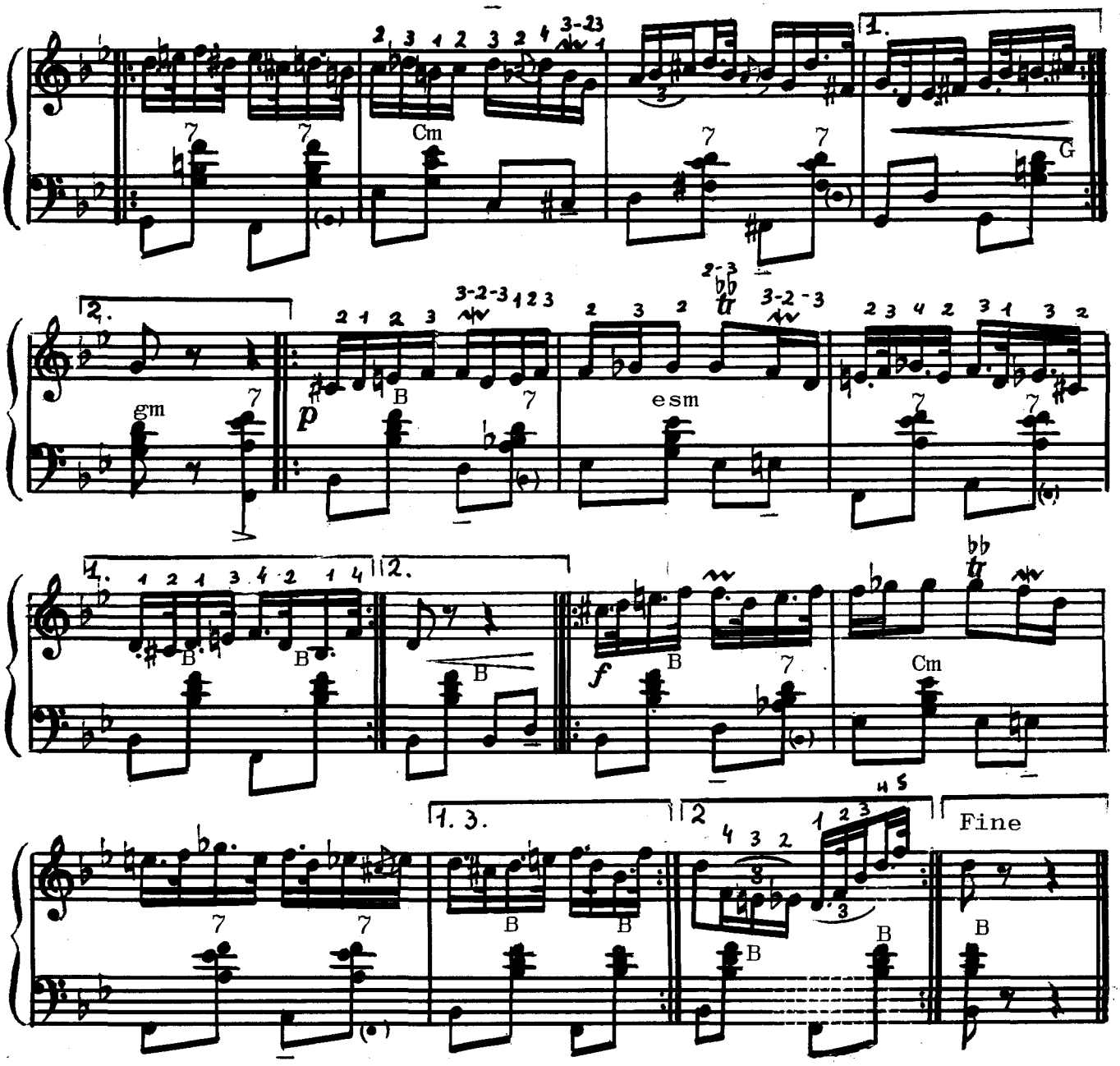
Cm
G
gm
p
B
esm
f
Cm
Fine

Сырба

Музика де Сергей Павлов

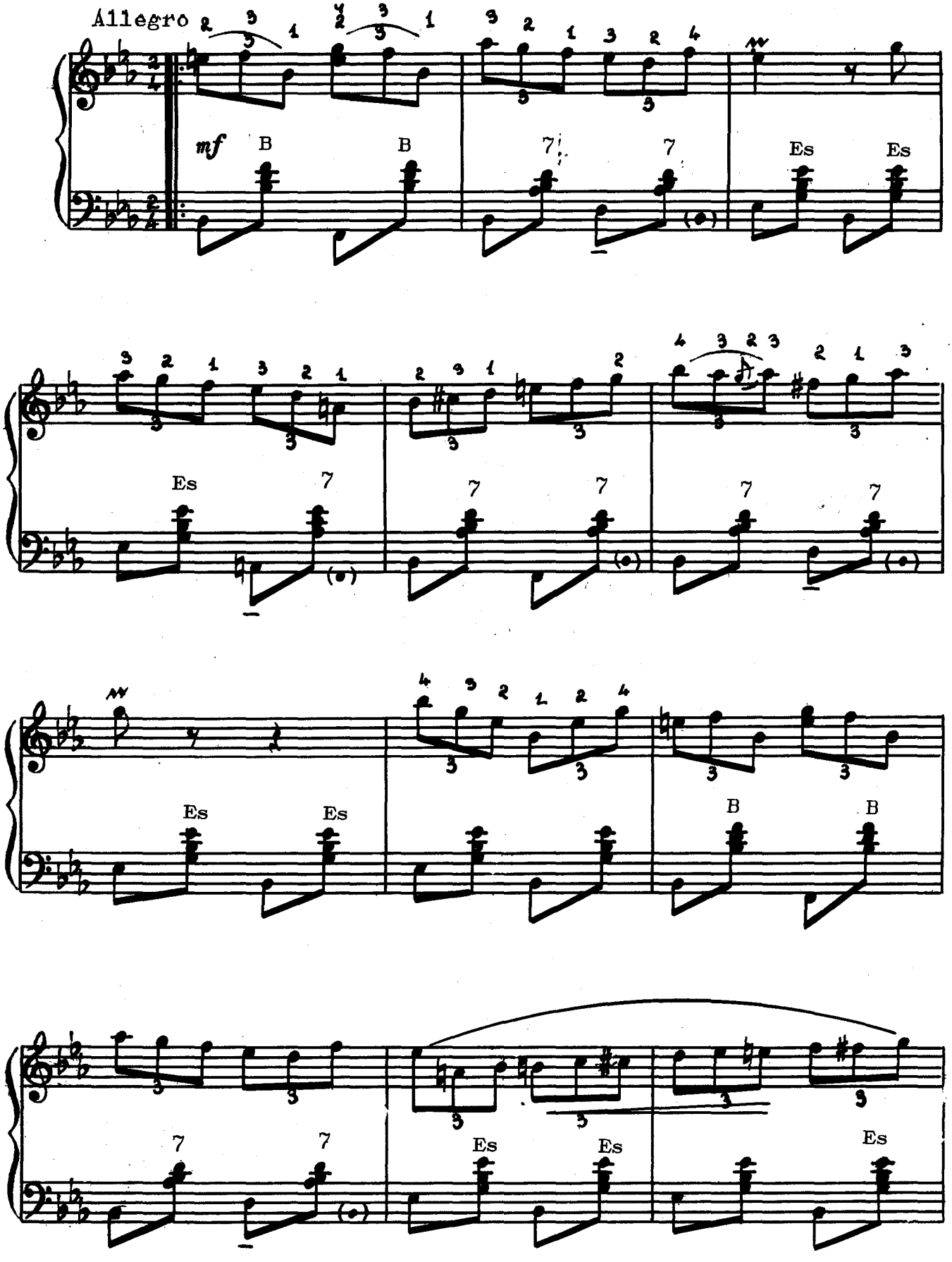

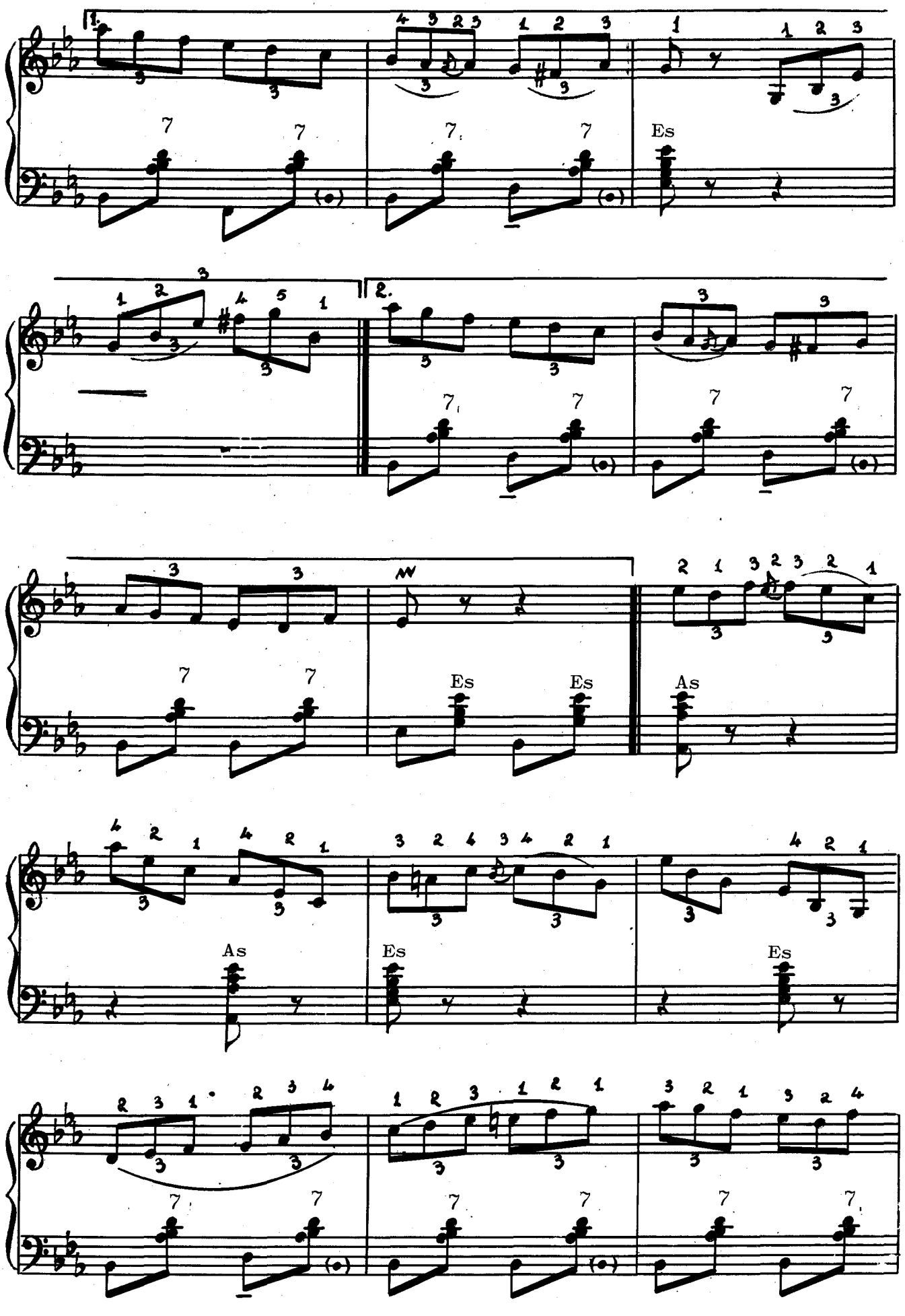
1.
2.
Es
Es
Es
As
As
Es
Es

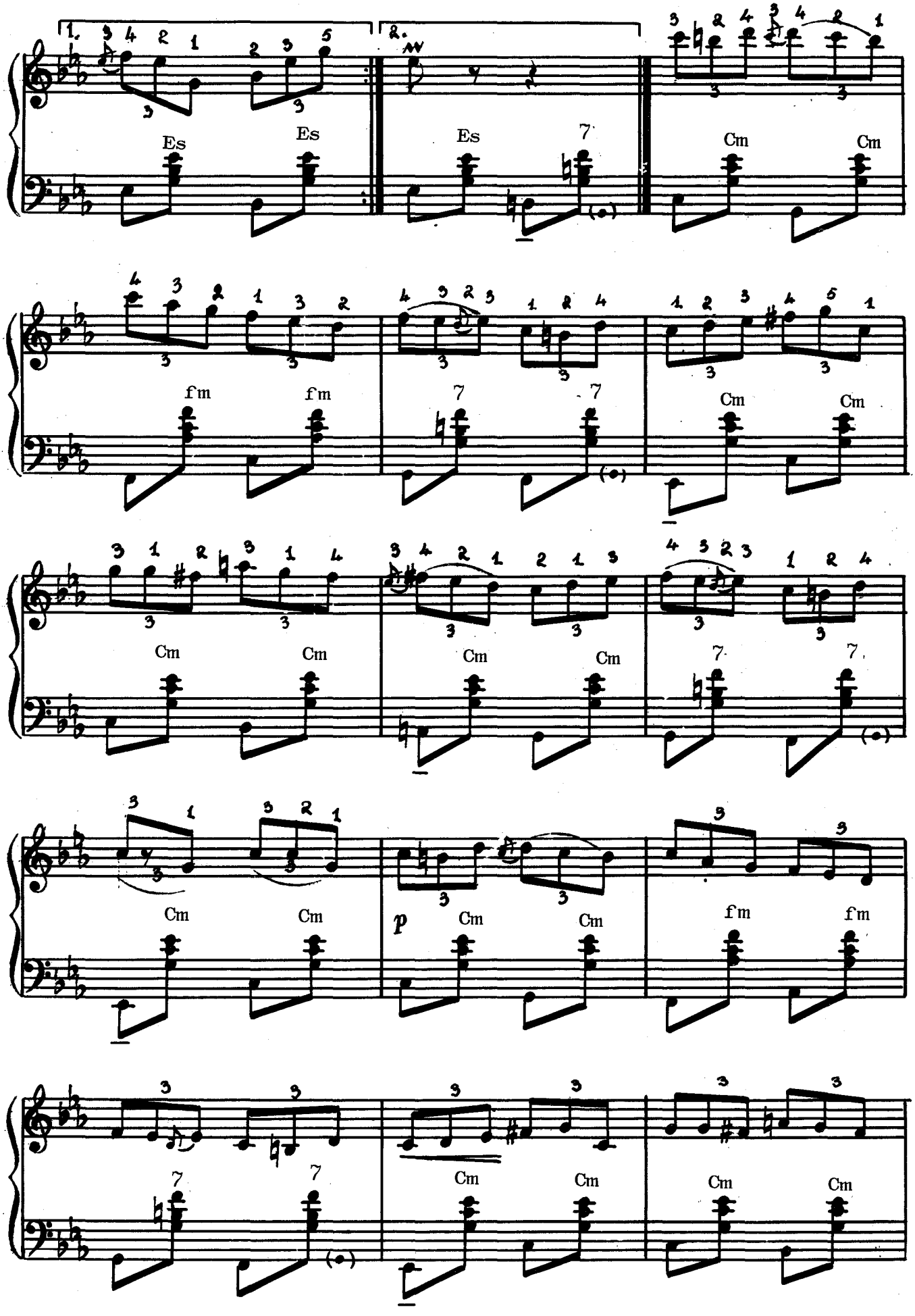
1.
2.
Es
Es
Es
7
Cm
Cm
fm
fm
7
7
Cm
Cm
Cm
Cm
Cm
Cm
7
7
Cm
Cm
p
Cm
Cm
fm
fm
7
7
Cm
Cm
Cm
Cm

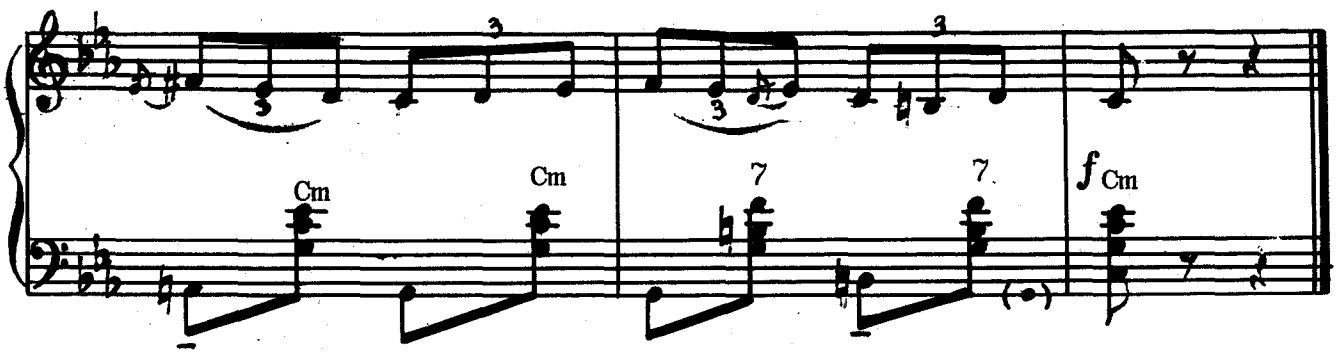
Cm
Cm
7
7
f Cm

Хора де ла Вышкэуць

Прелукраре де Сергей Павлов

Allegretto

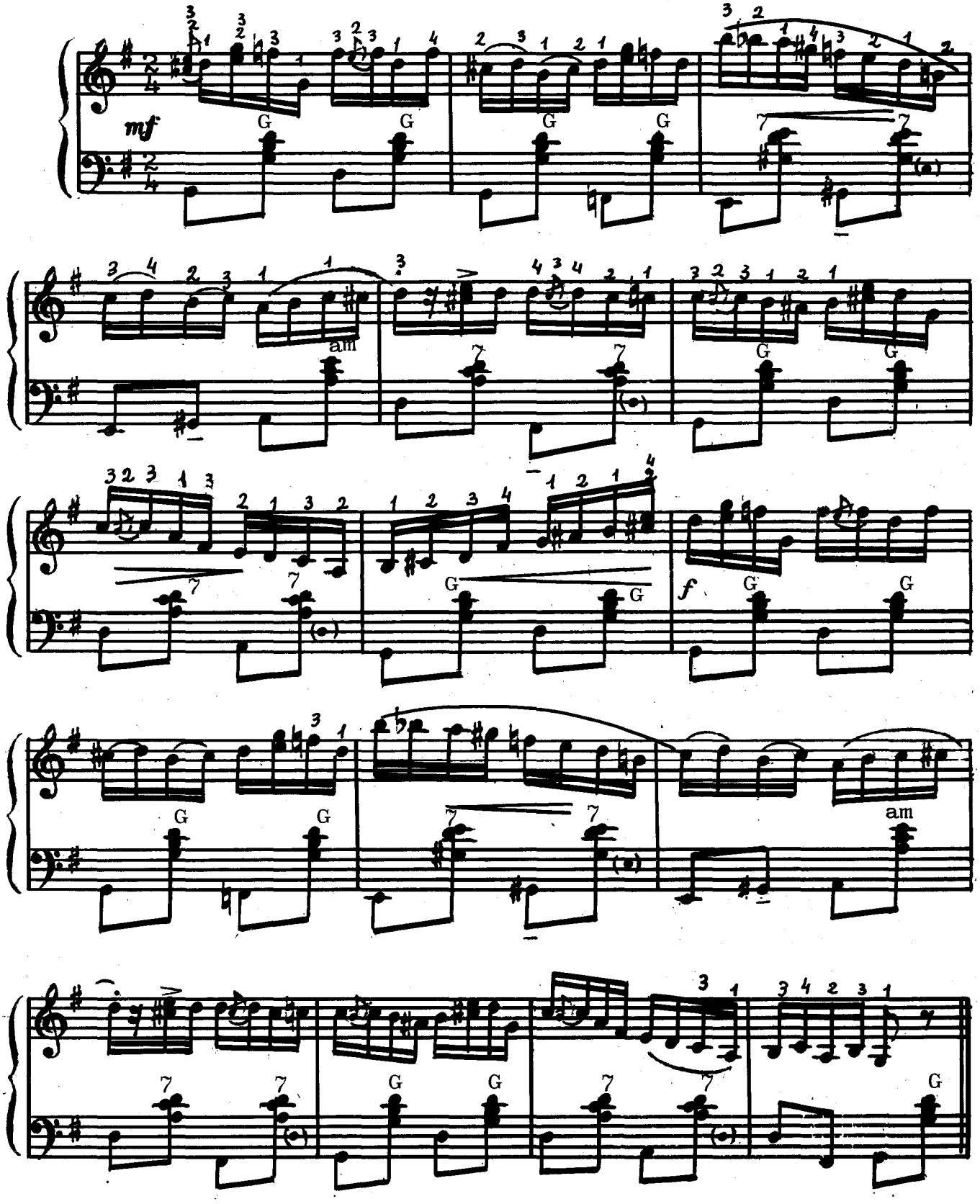

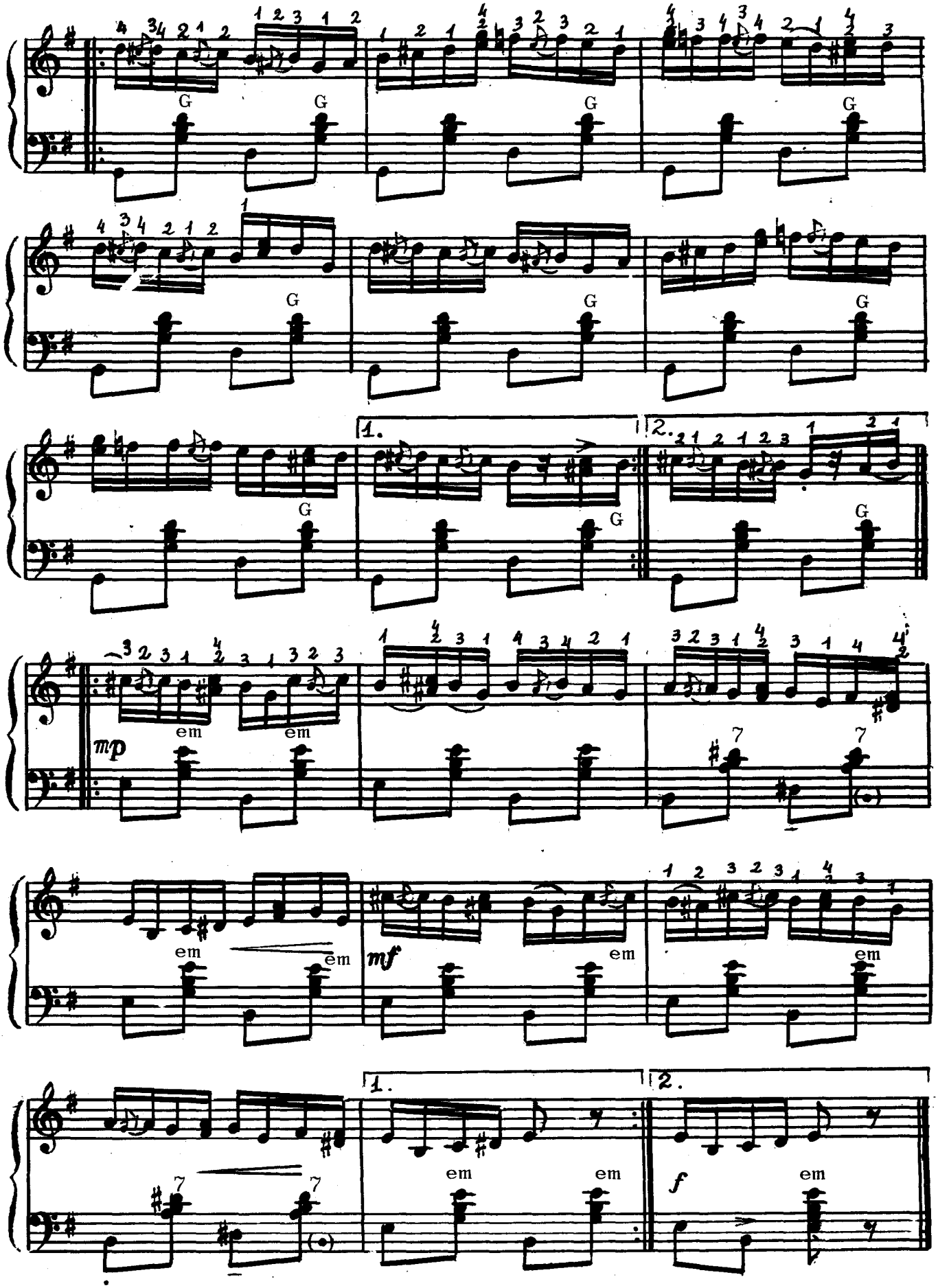
G
em
mp
mf
f
1.
2.

Цигэняска

Прелукраре де Сергей Павлов

Allegro moderato

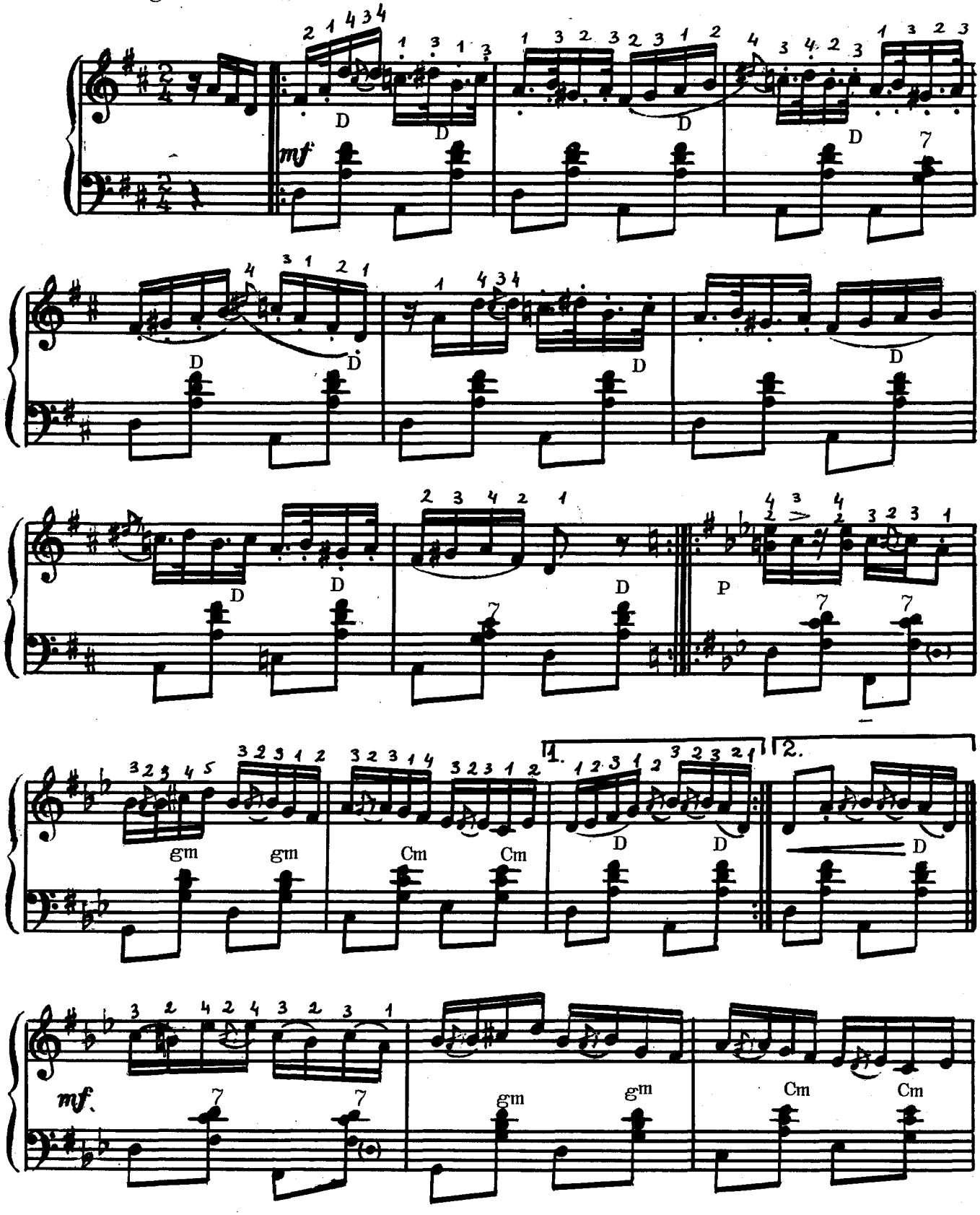

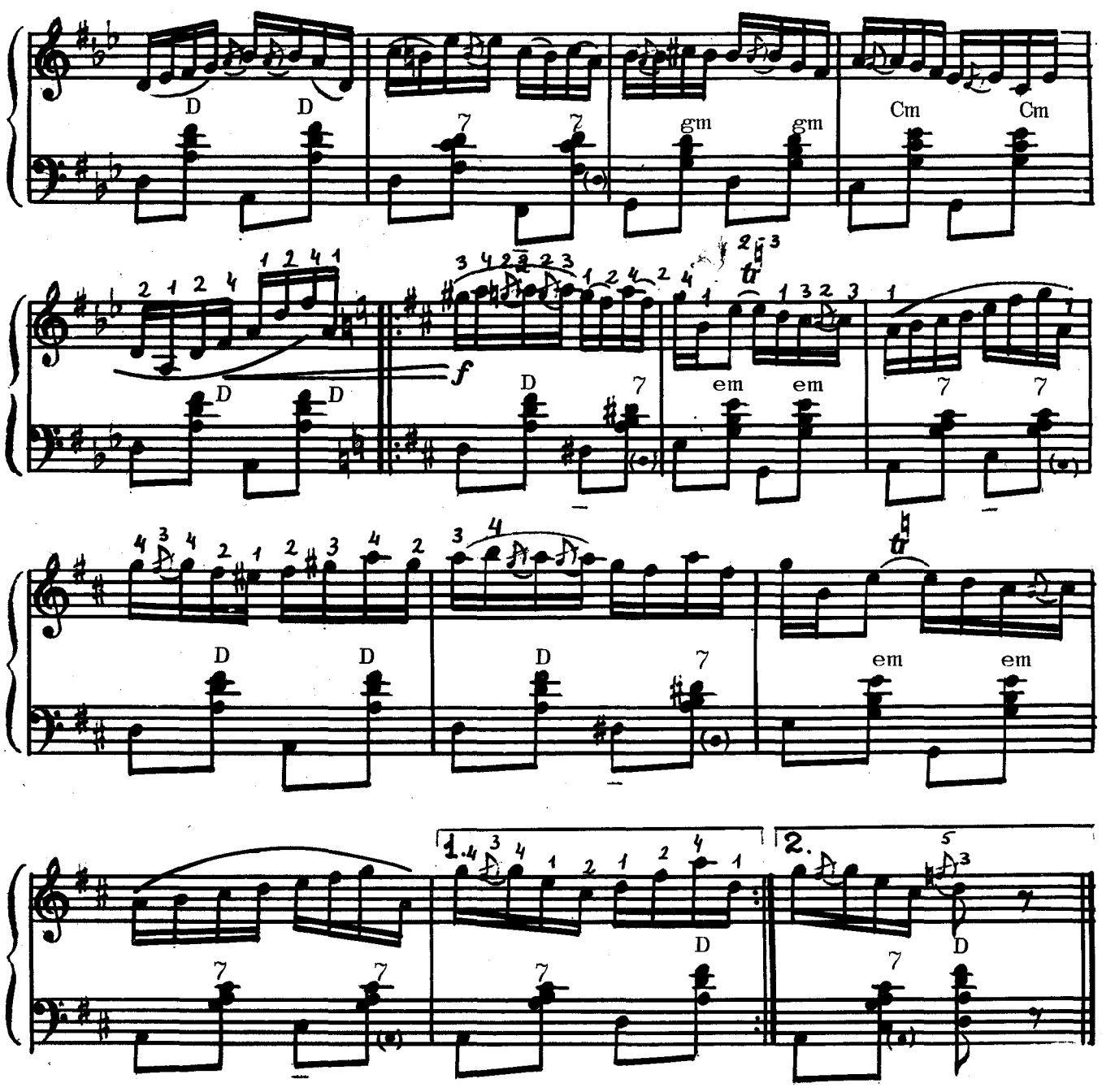
D
D
7
7
gm
gm
Cm
Cm
D
D
f
D
7
em
em
7
7
D
D
D
7
em
em
7
7
1.
7
D
2.
7
D

Жок пе лок

Прелукраре де Сергей Павлов

Allegretto

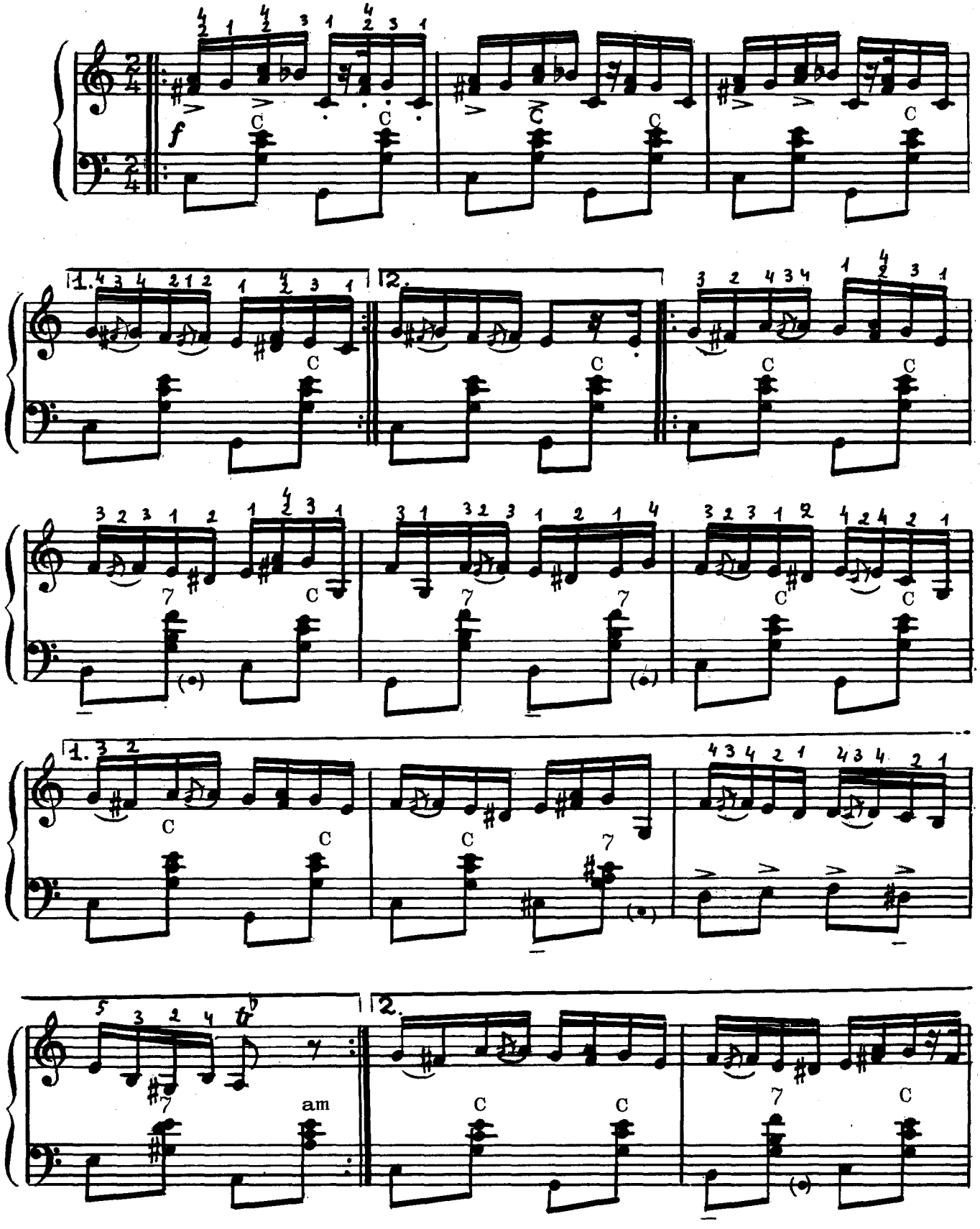

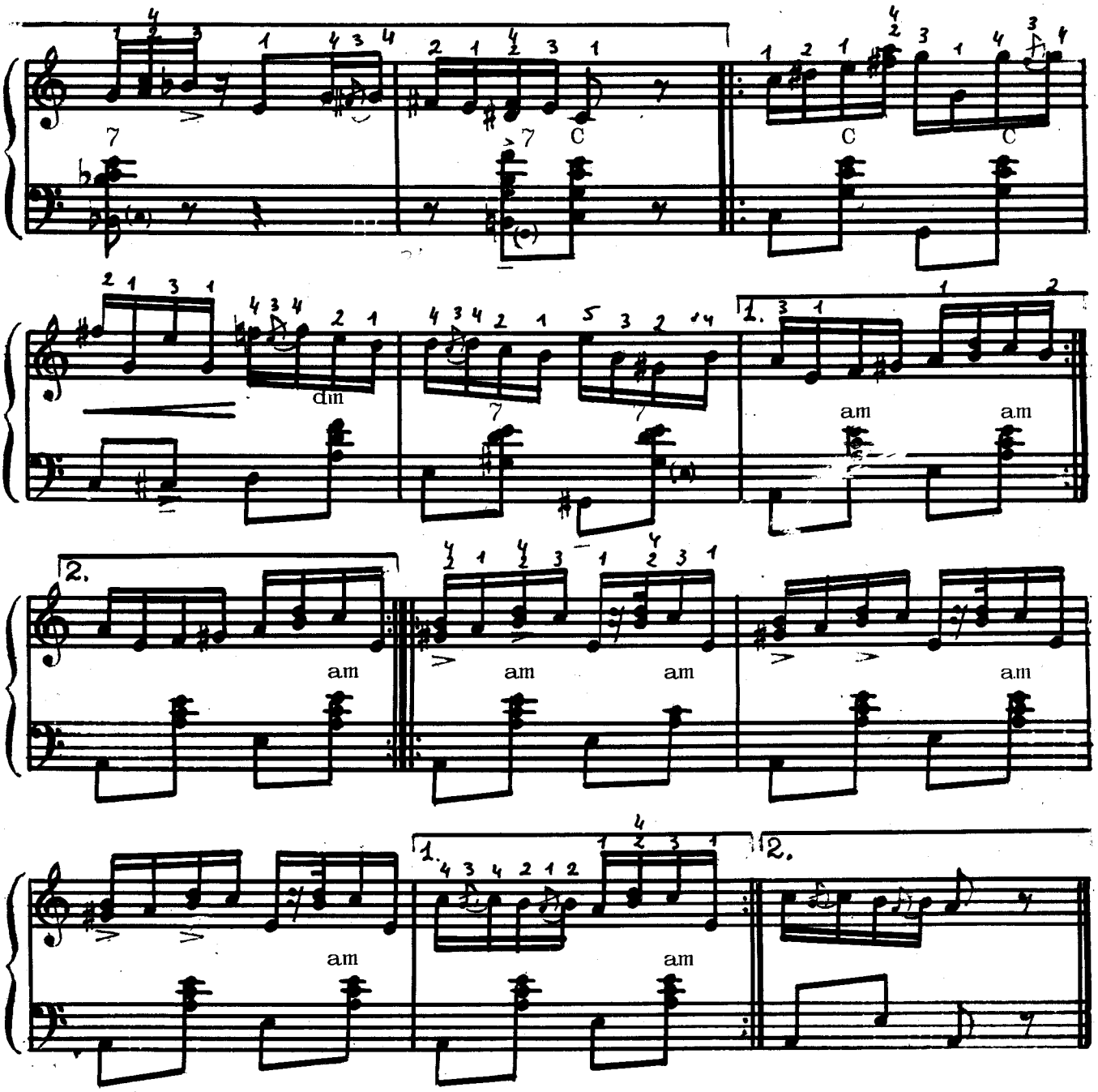
7
C
C
C
dm
7
7
am
am
2.
am
am
am
am
1.
2.
am
am

Брыул

Музика де Сергей Павлов

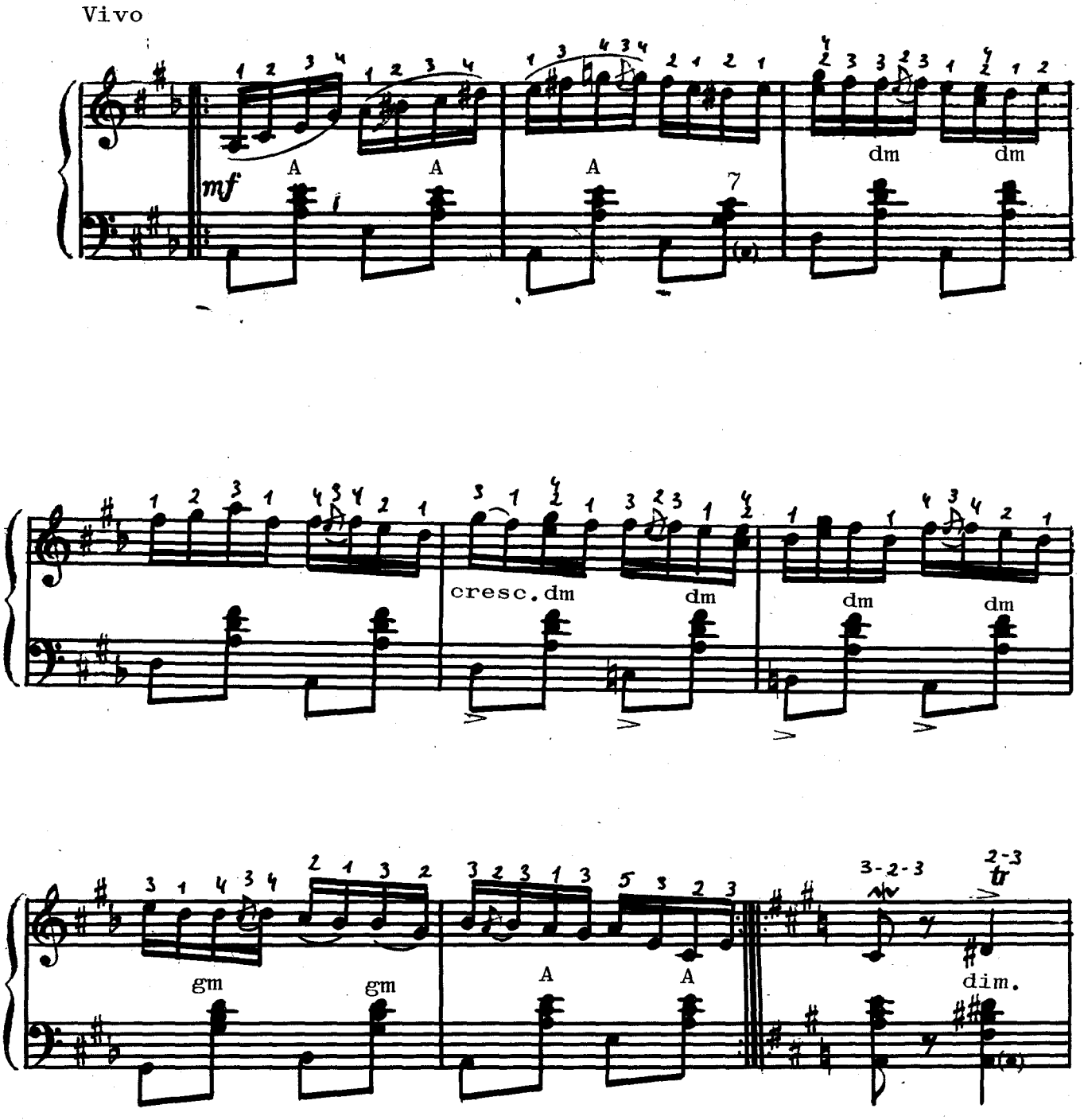

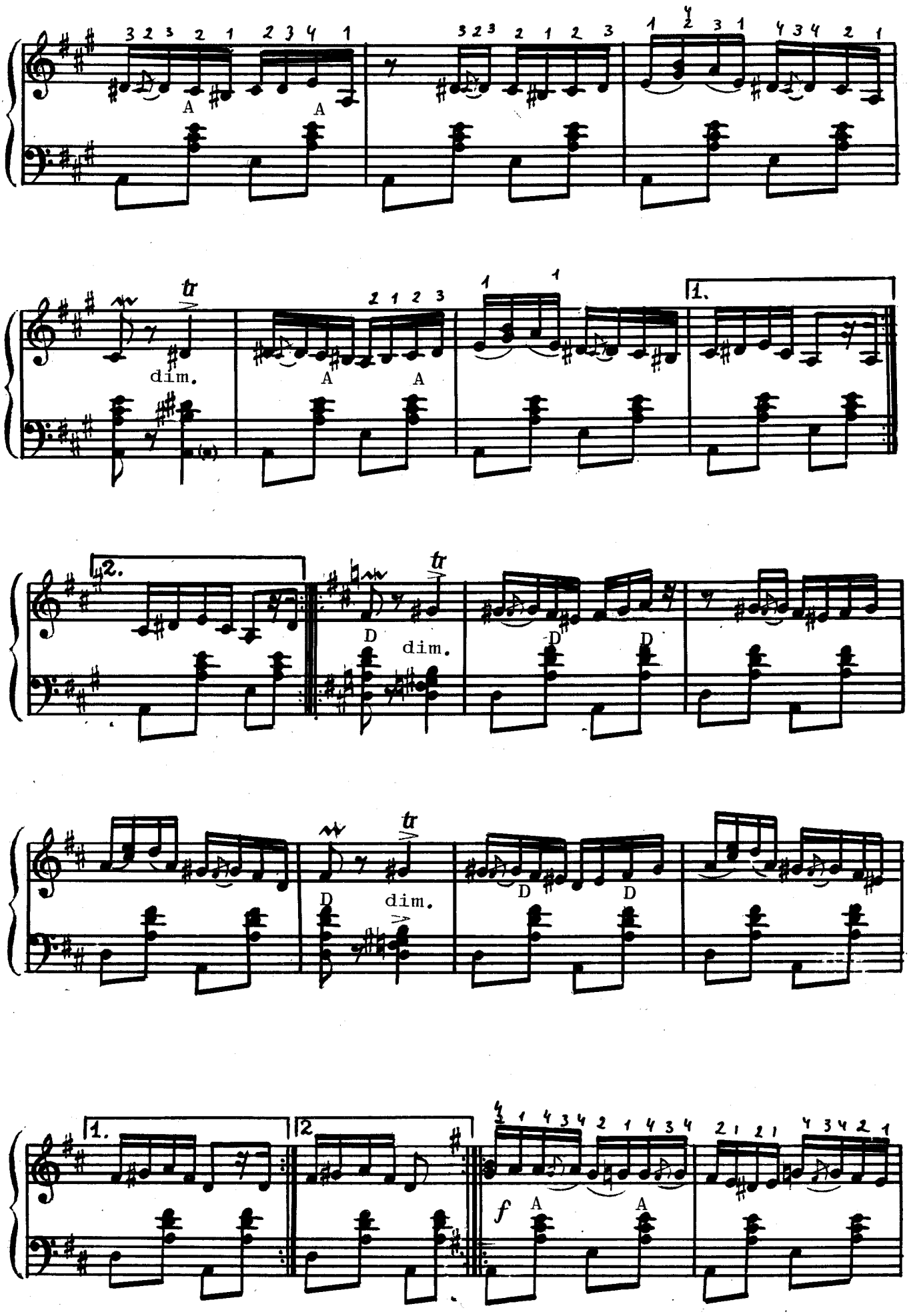
A
A
dim.
A
A
1.
2.
D
dim.
D
D
D
dim.
D
D
1.
2.
f
A
A

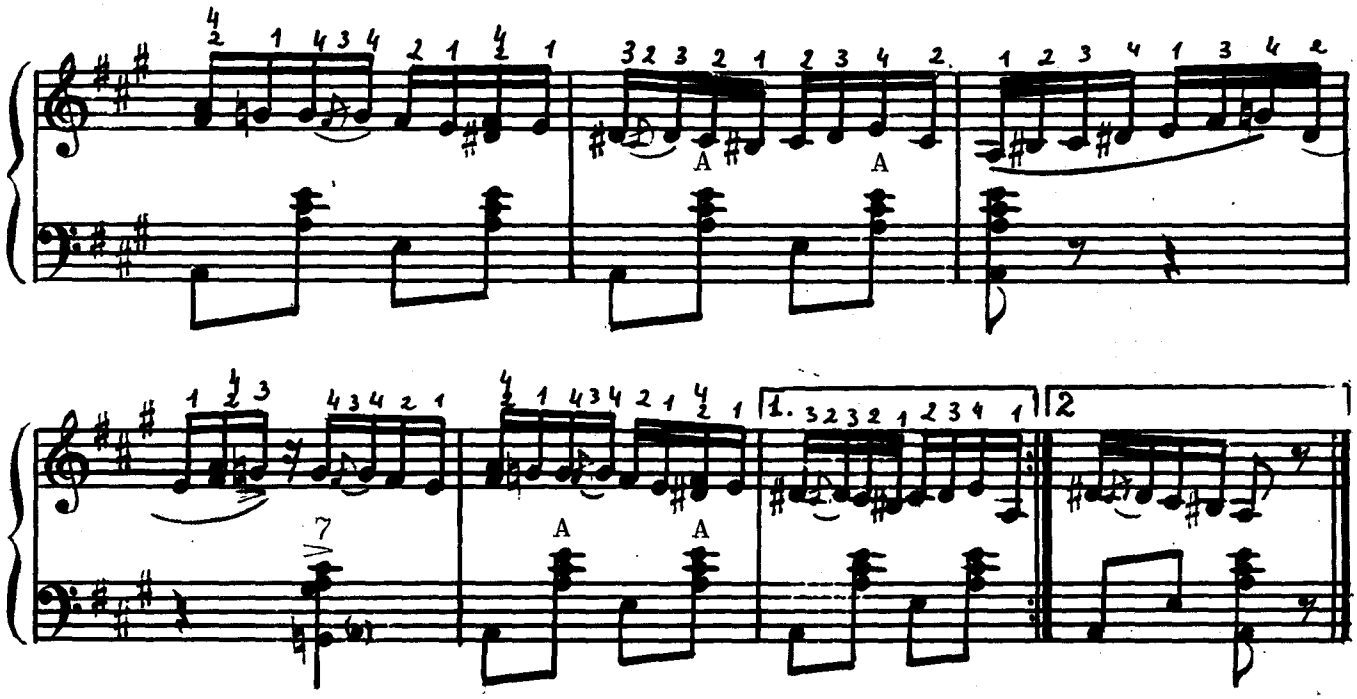
A
A
7
A
A
1.
2

Студиу-хостропэц

Музика де Василе Ешану

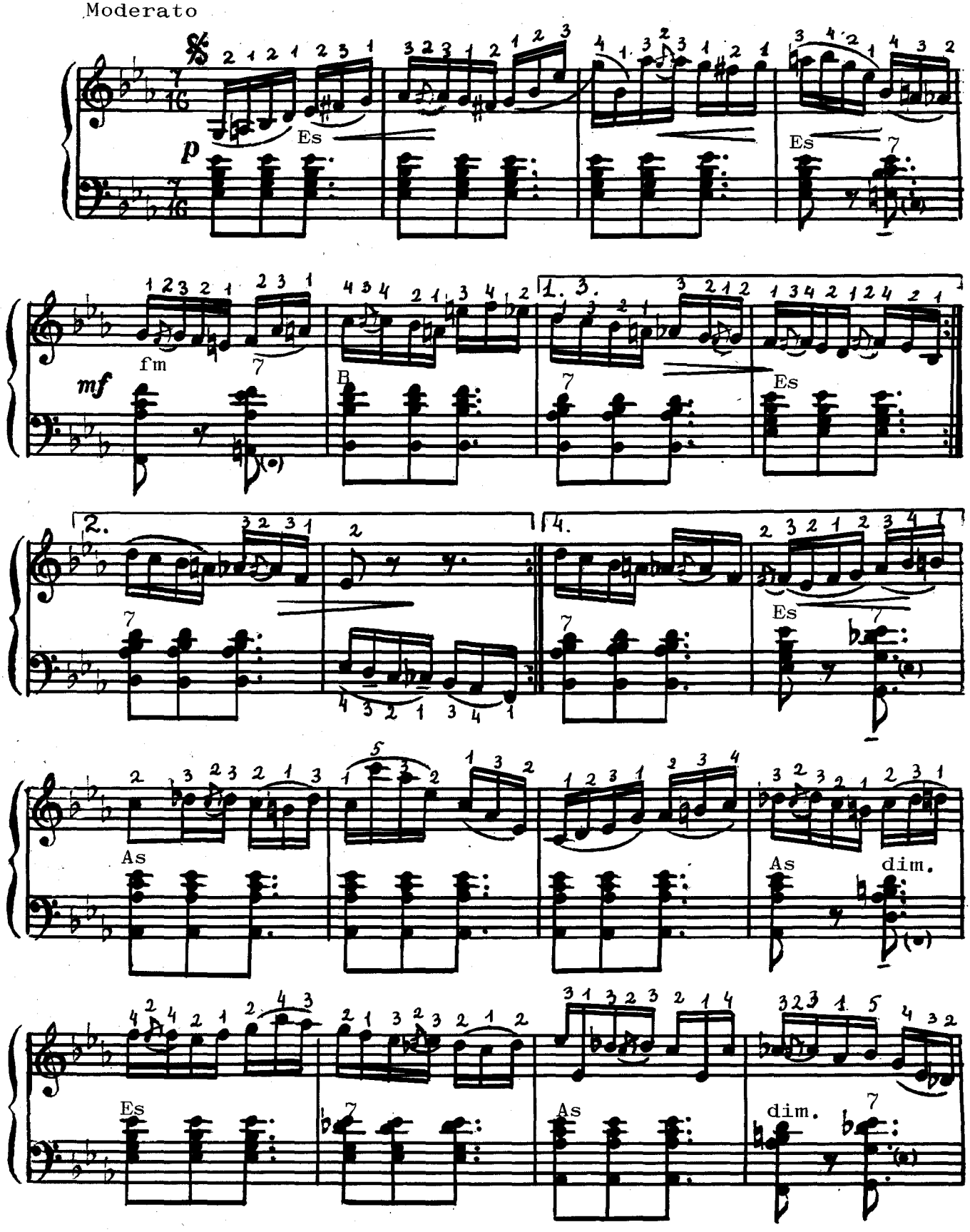

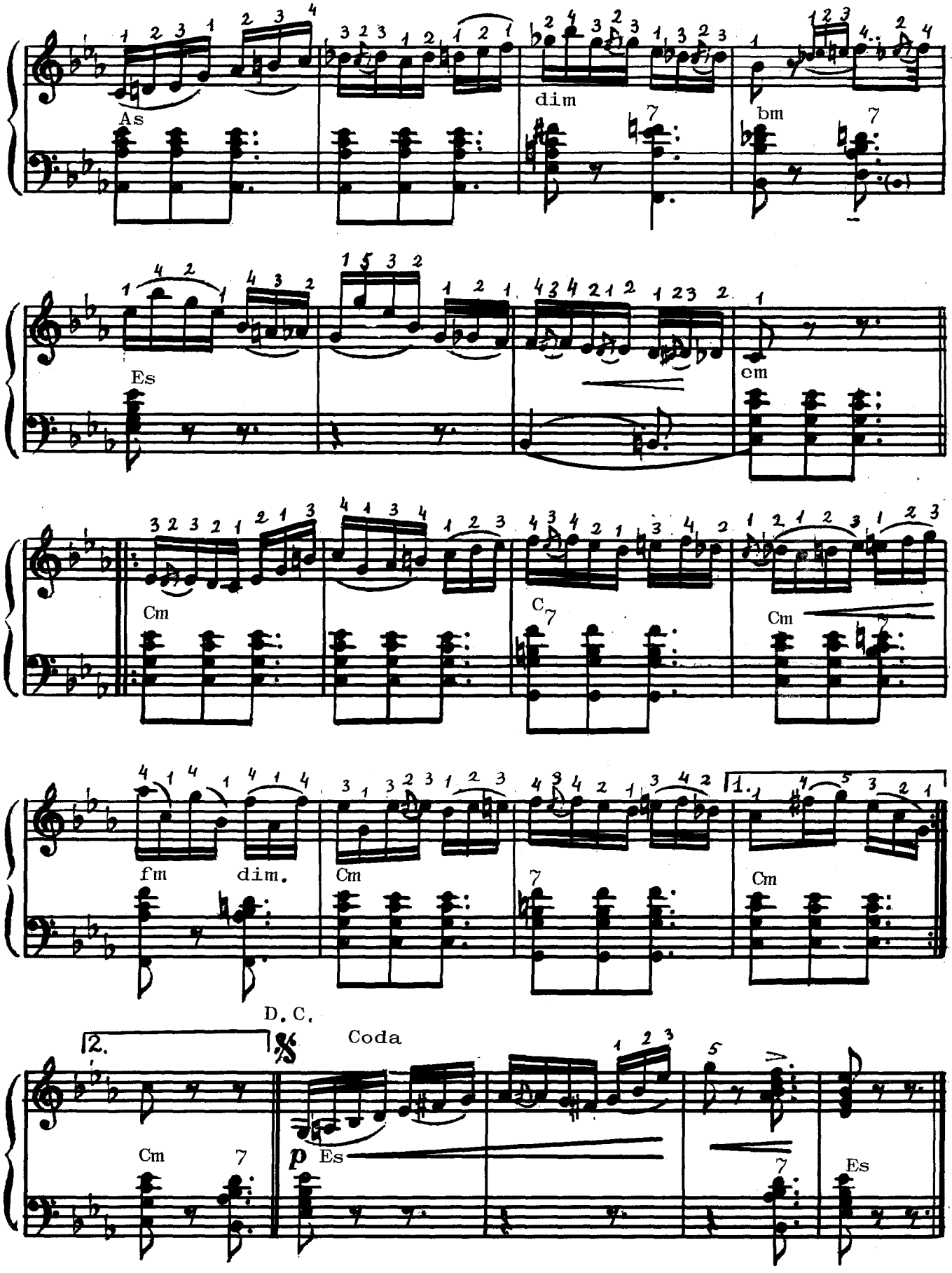
As
dim
bm
Es
cm
Cm
C7
Cm
fm
dim.
Cm
7
Cm
1.
D. C.
2.
Coda
Cm
7
p
Es
7
Es

Хора луй Никорец

Прелукраре де Василе Ешану

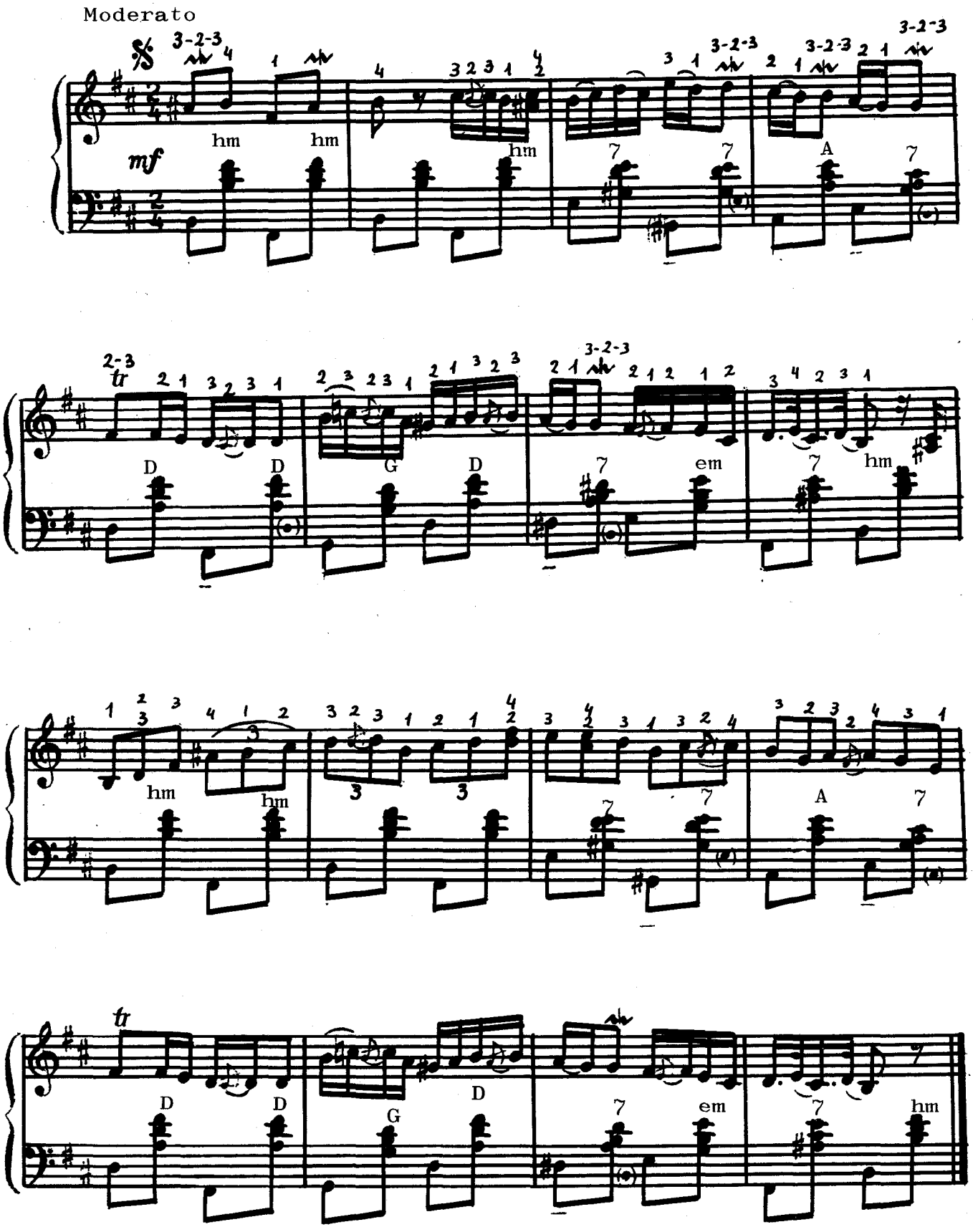

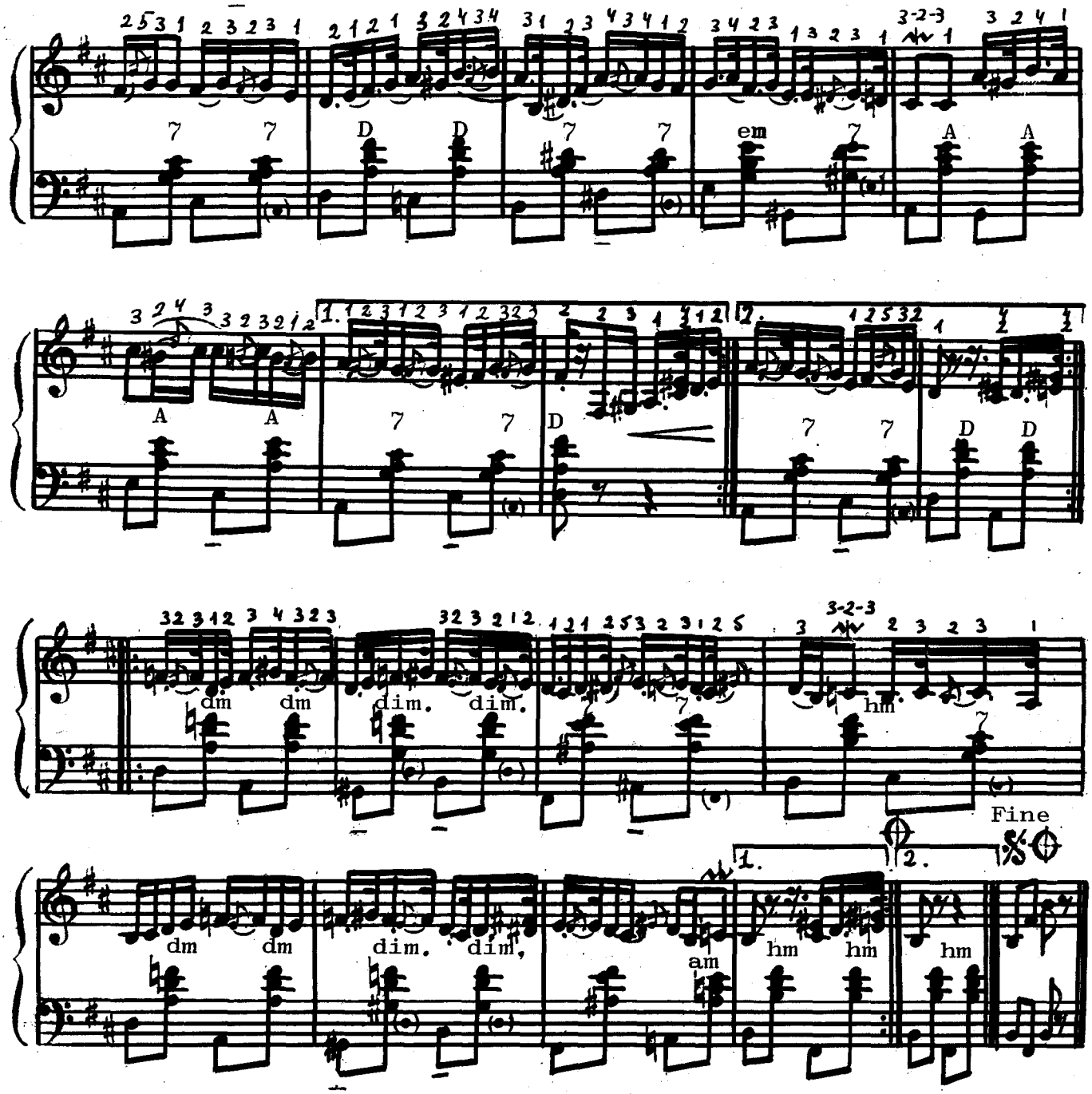
7 7 D D 7 7 em 7 A A
A A 7 7 D 7 7 D D
dm dm dim. dim. 7 hm 7
Fine
dm dm dim. dim. am hm hm hm

Одоляна

Прелукраре де Василе Ешану

Allegretto

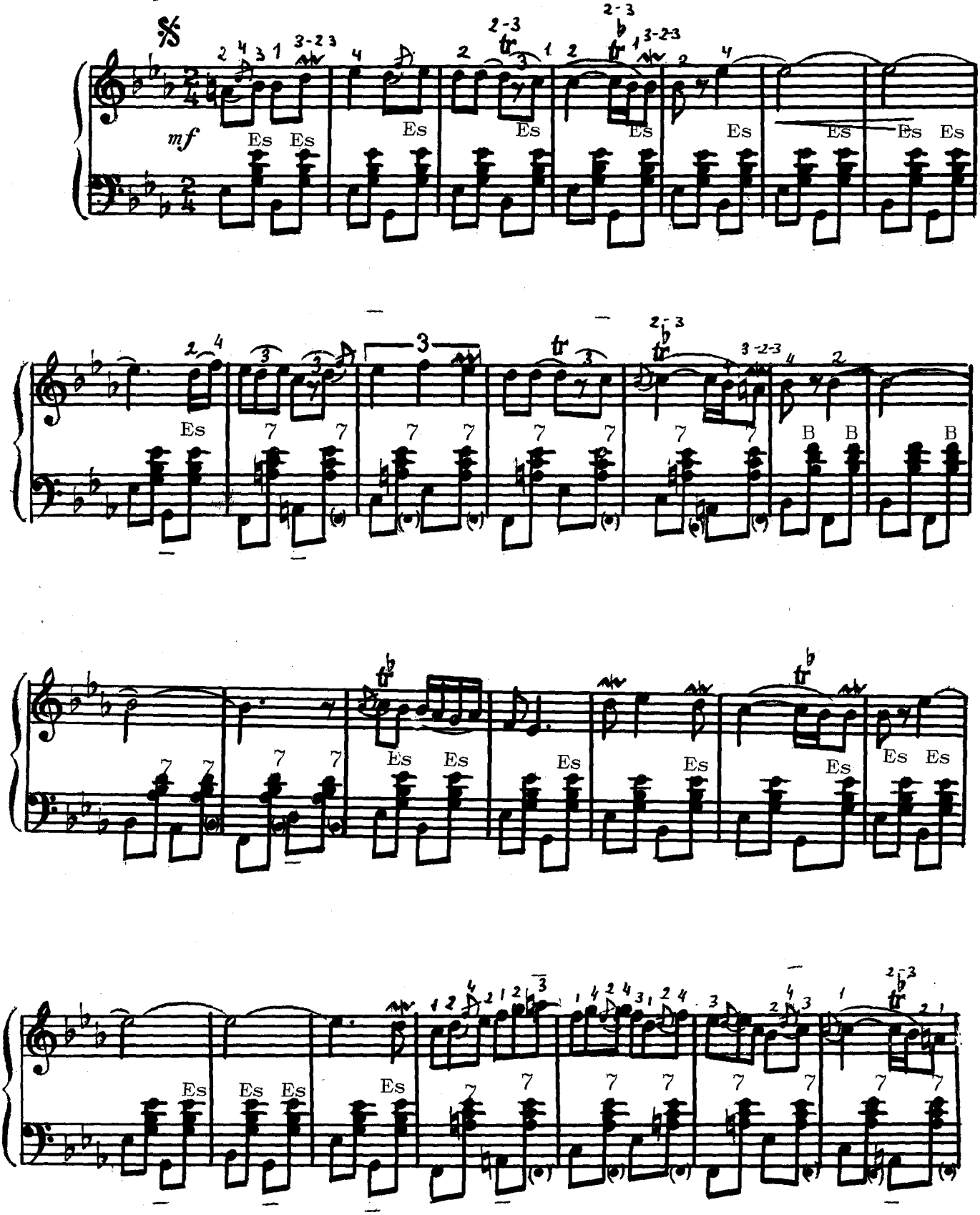

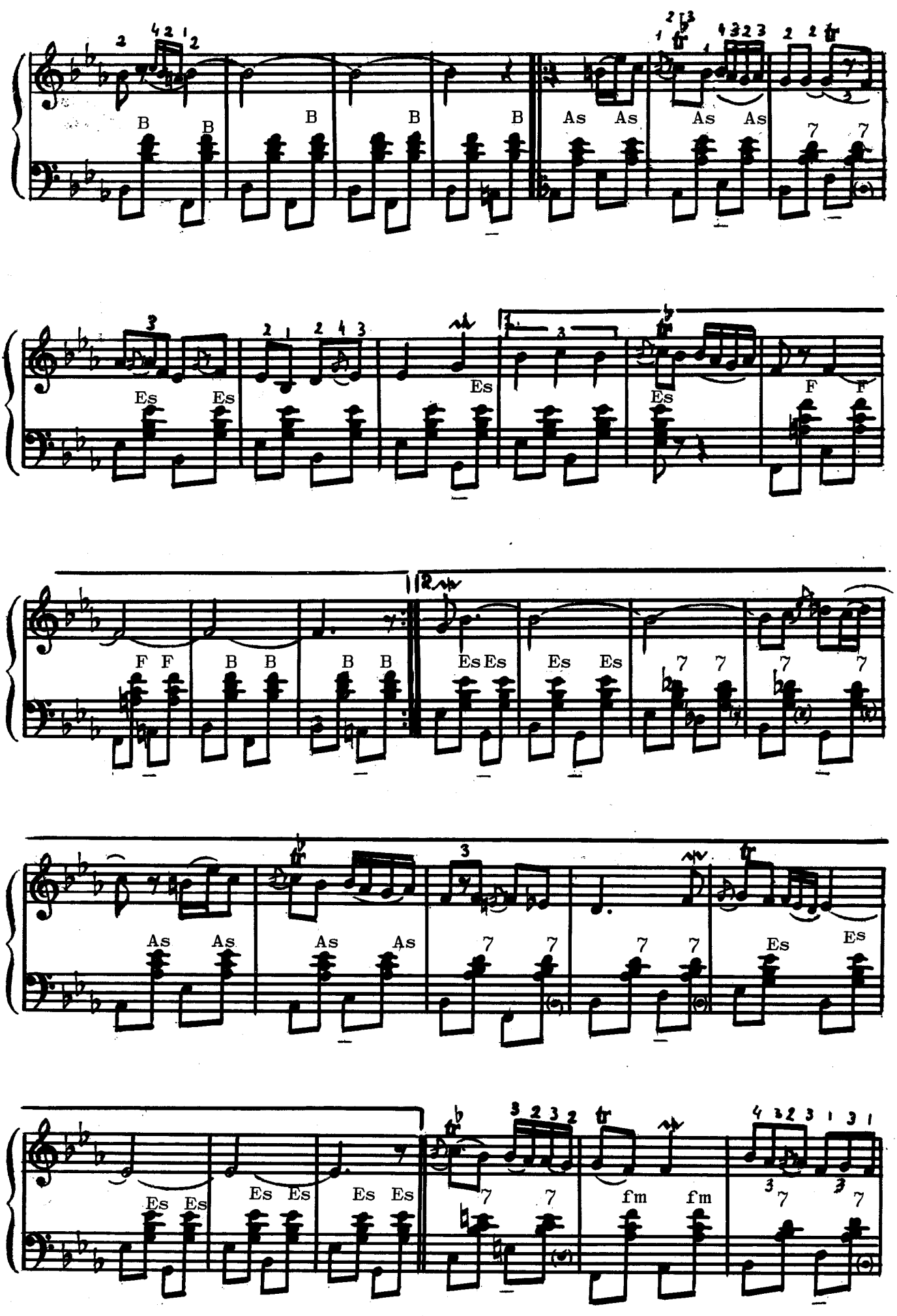
B B B B B
As As As As
7 7
Es Es Es Es
F F
F F B B B B
Es Es Es Es 7 7 7 7
As As As As 7 7 7 7 Es Es
Es Es Es Es Es Es 7 7 fm fm 7 7

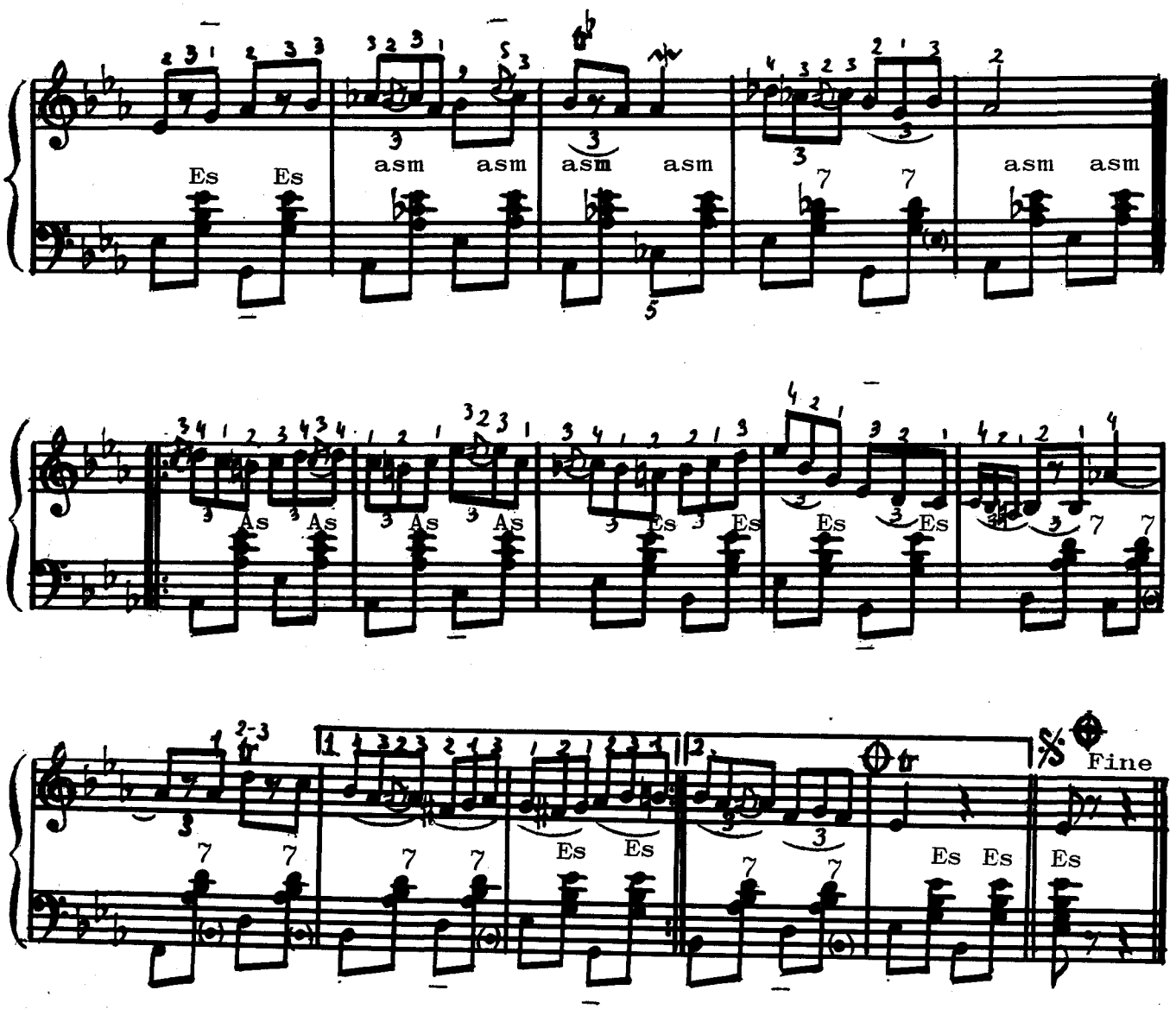
Es Es
asm asm asm asm
asm asm
As As As As
Es Es Es Es
Es Es
Es Es
Es
Fine

Сырба

Музика де Петря Нямцу

Allegro non troppo

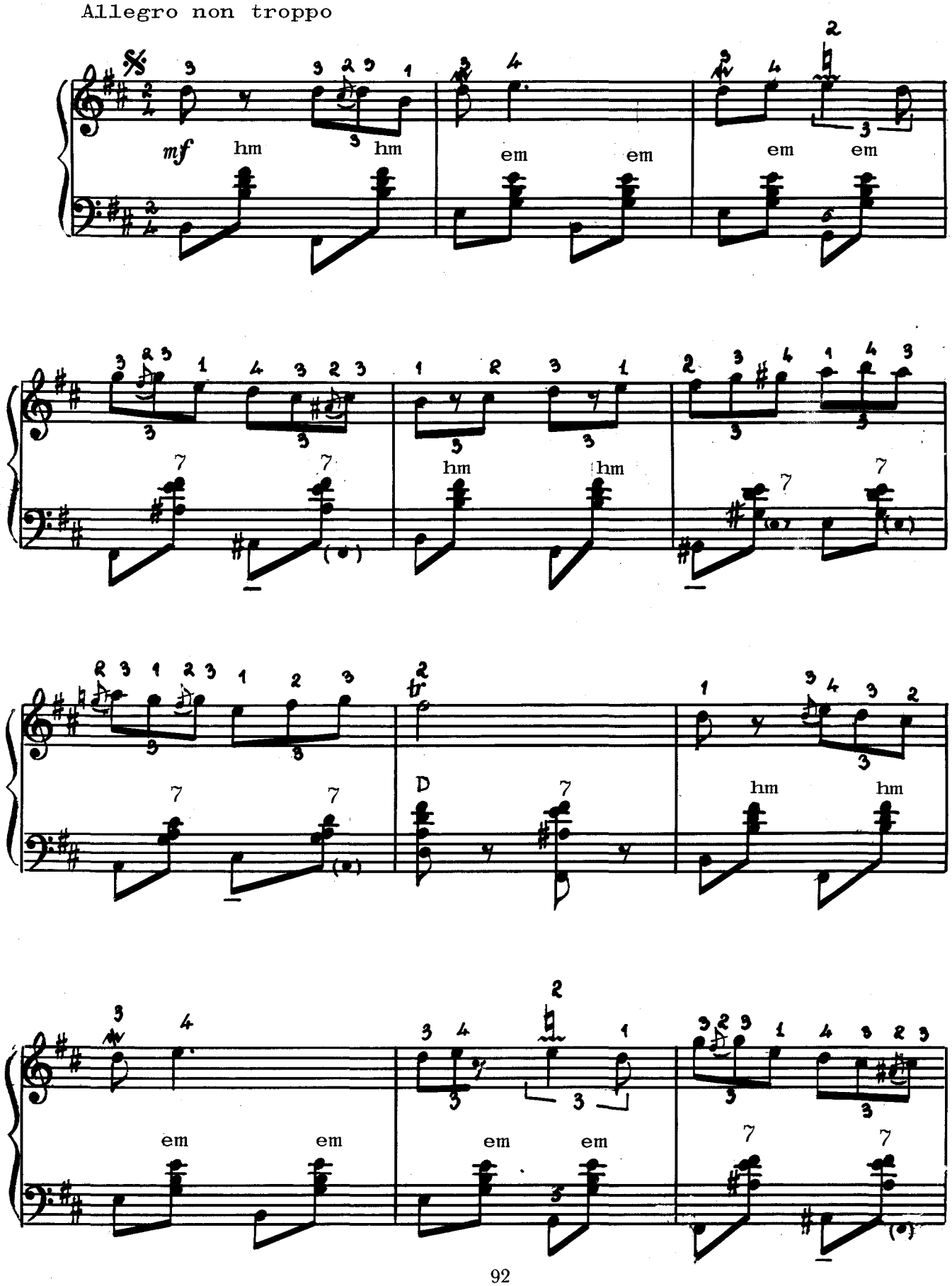

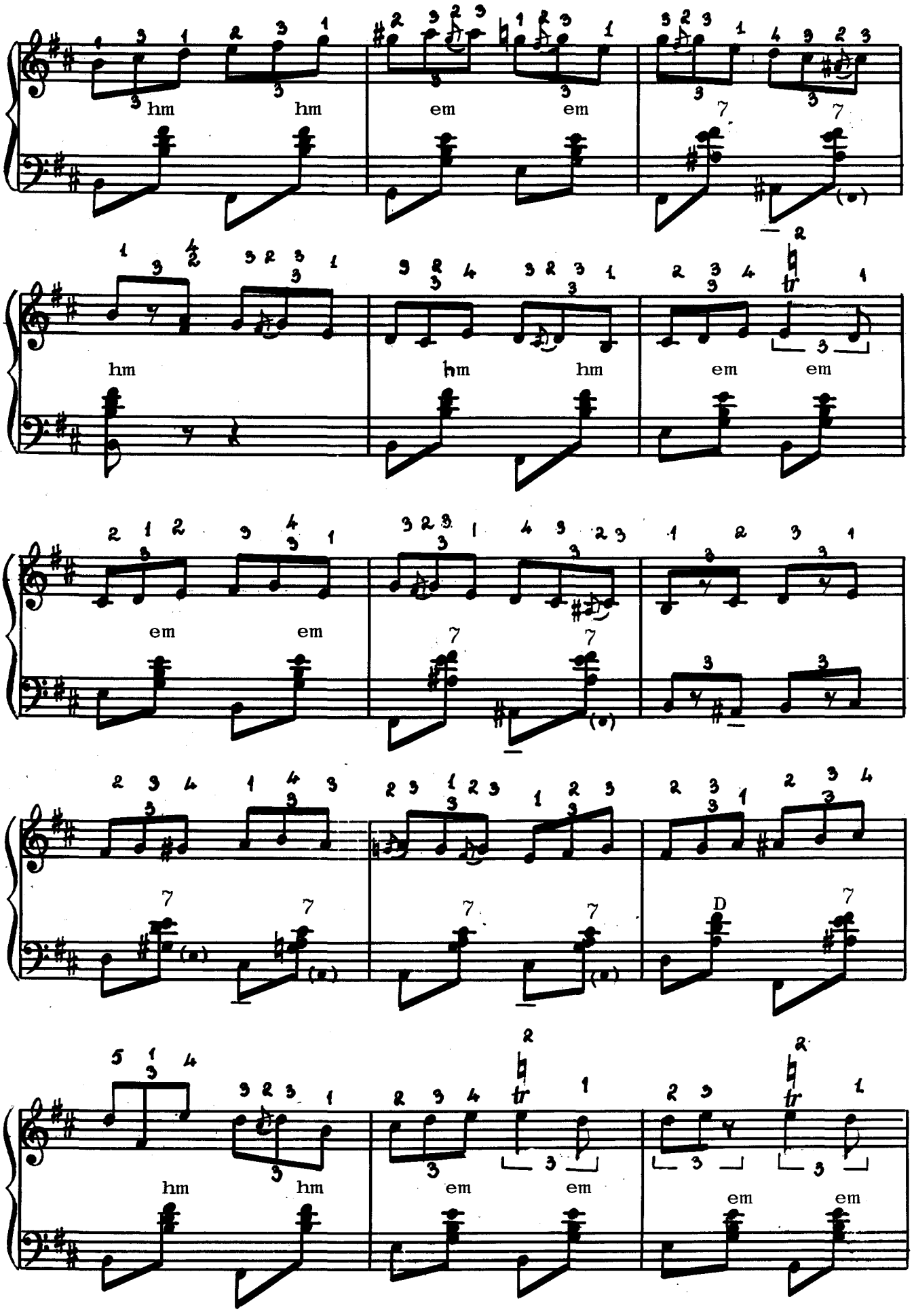
hm
hm
em
em
hm
hm
hm
em
em
em
em
D
hm
hm
em
em
em
em

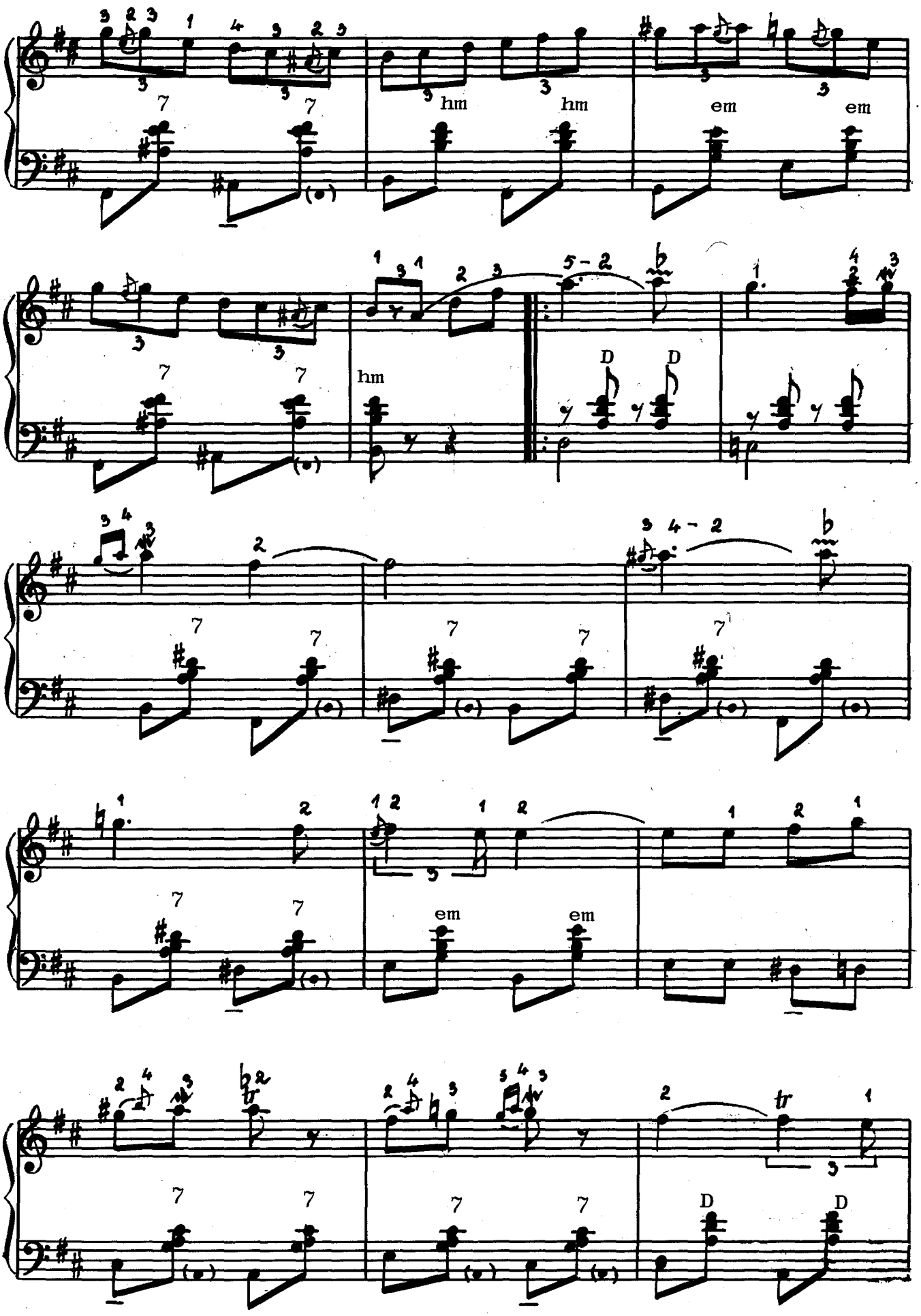
hm
hm
em
em
hm
D
D
em
em
tr
D
D

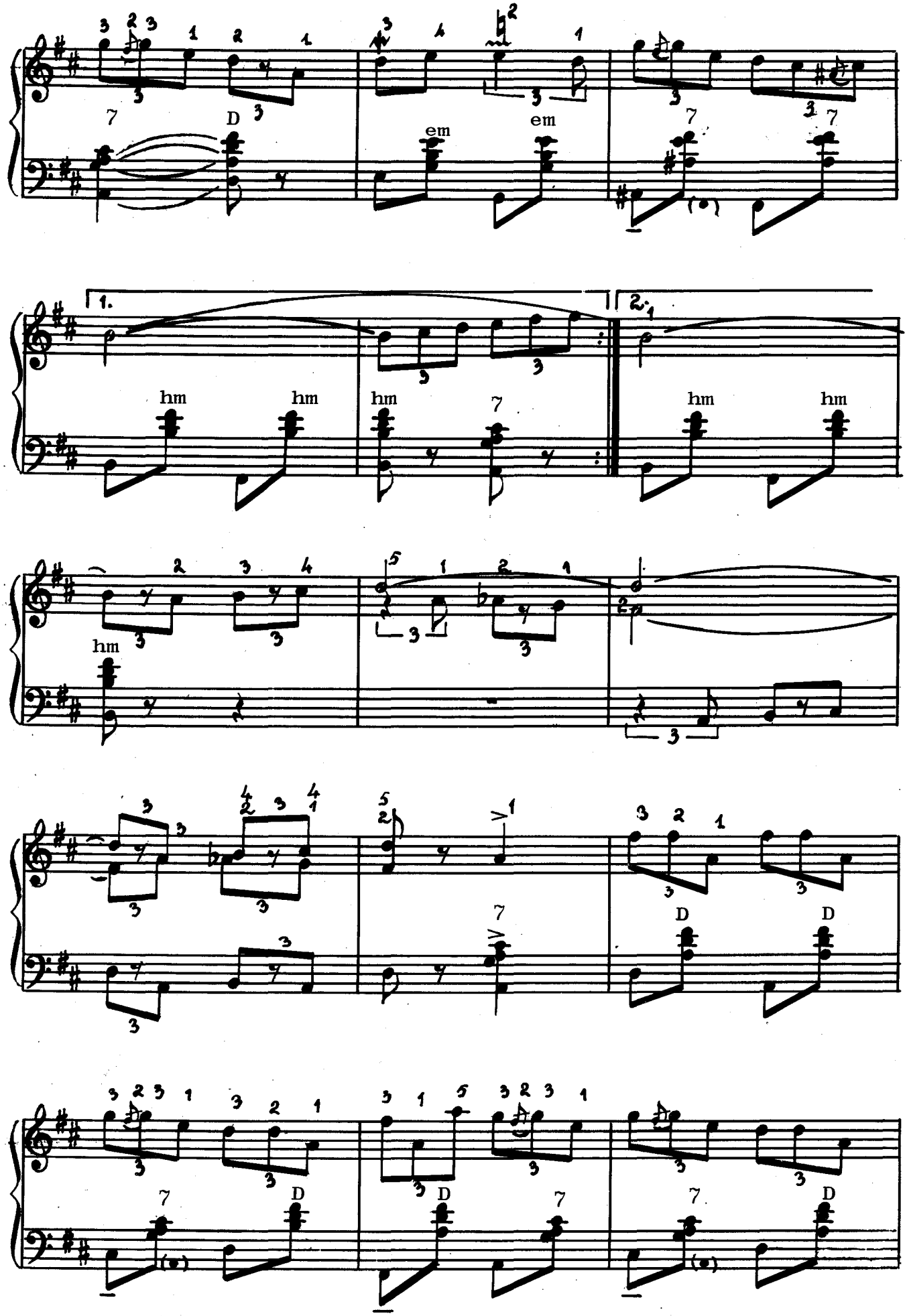
7
D
em
em
7
7
1.
2.
hm
hm
hm
7
hm
hm
hm
7
D
D
D
7
D
7
D

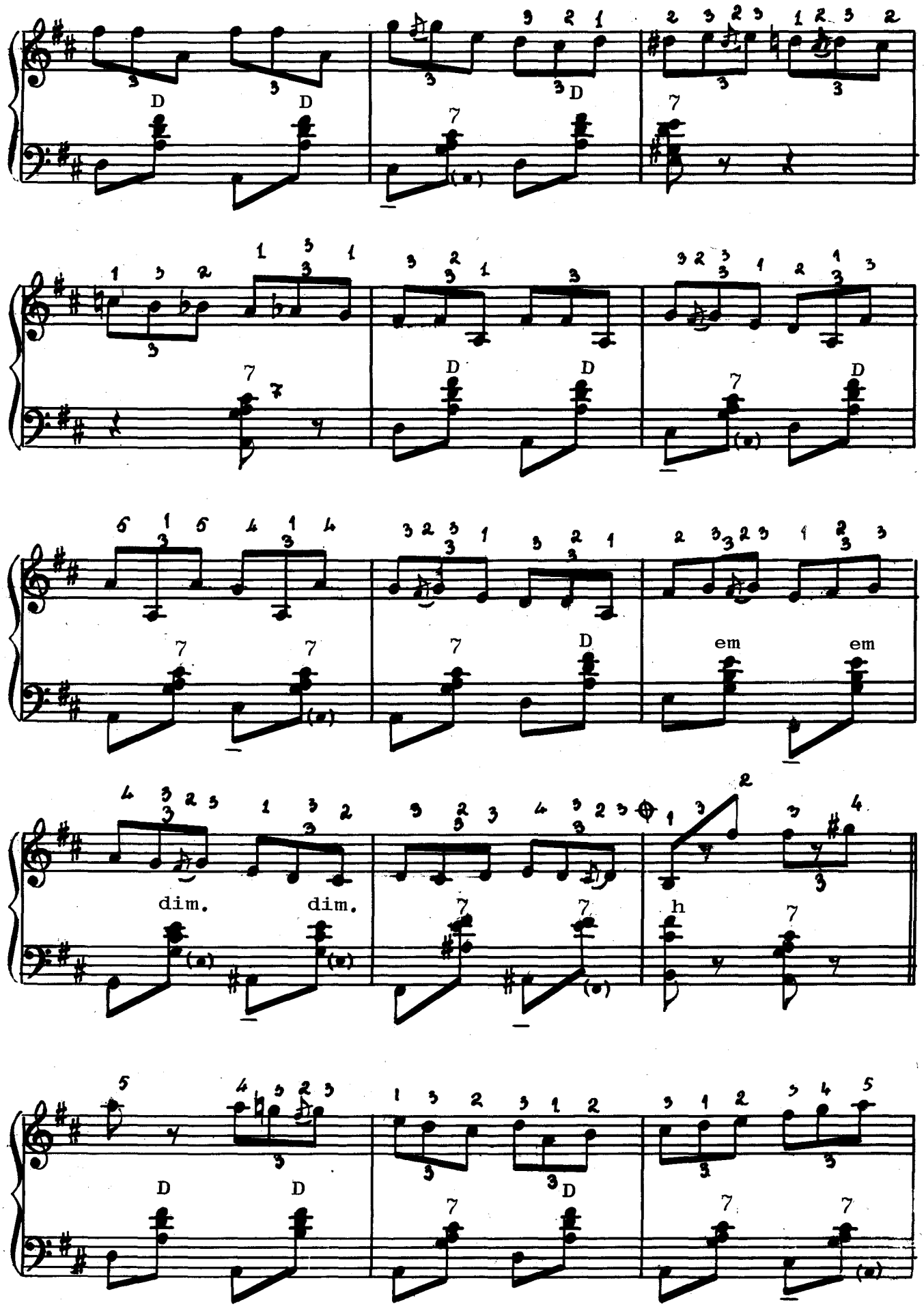
D
D
7
D
7
7
D
D
7
D
7
7
7
D
em
em
dim.
dim.
7
7
h
7
D
D
7
D
7
7

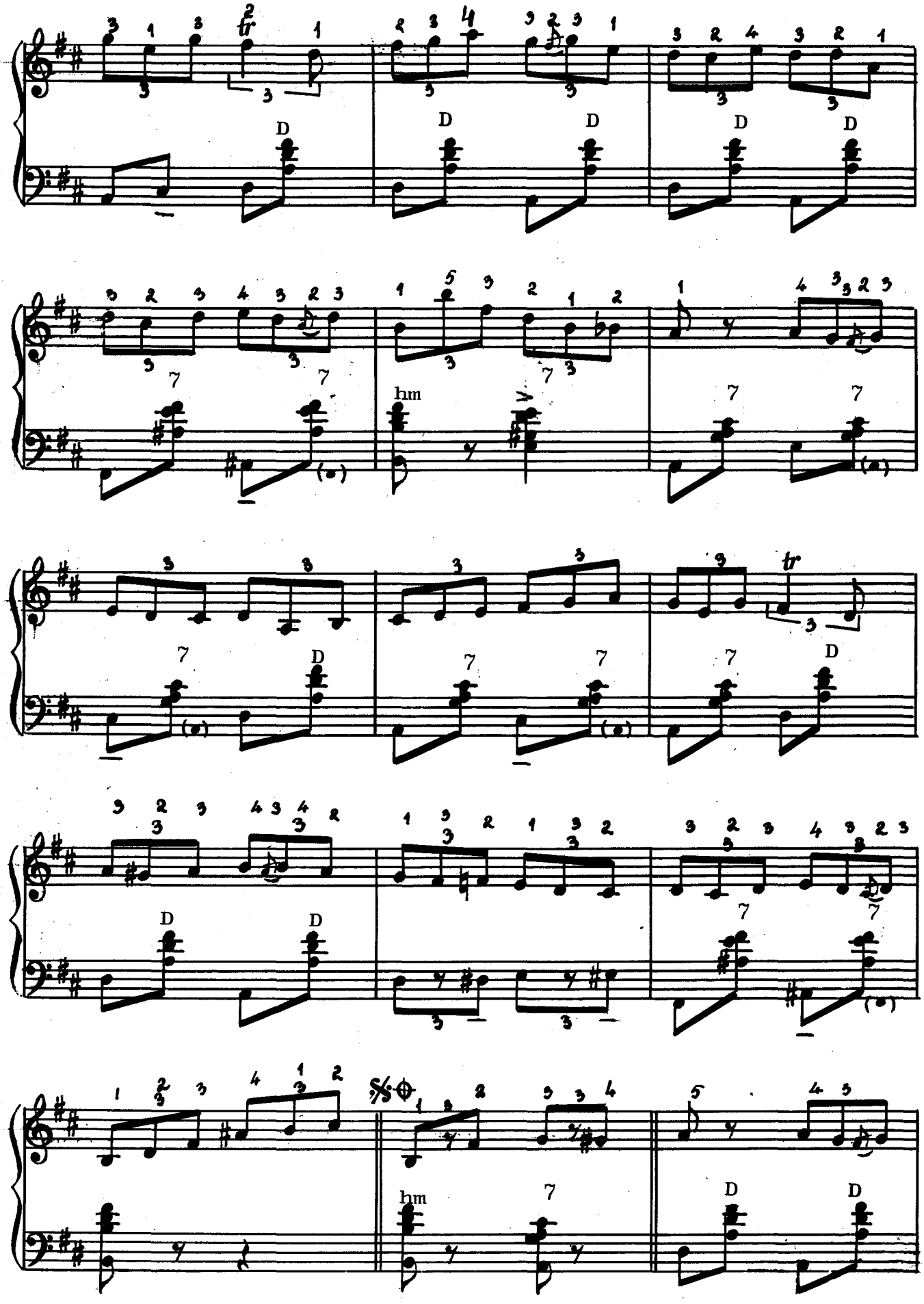
D
D
D
D
D
7
7
hm
7
7
7
7
7
D
7
7
7
D
D
D
7
7
hm
7
D
D

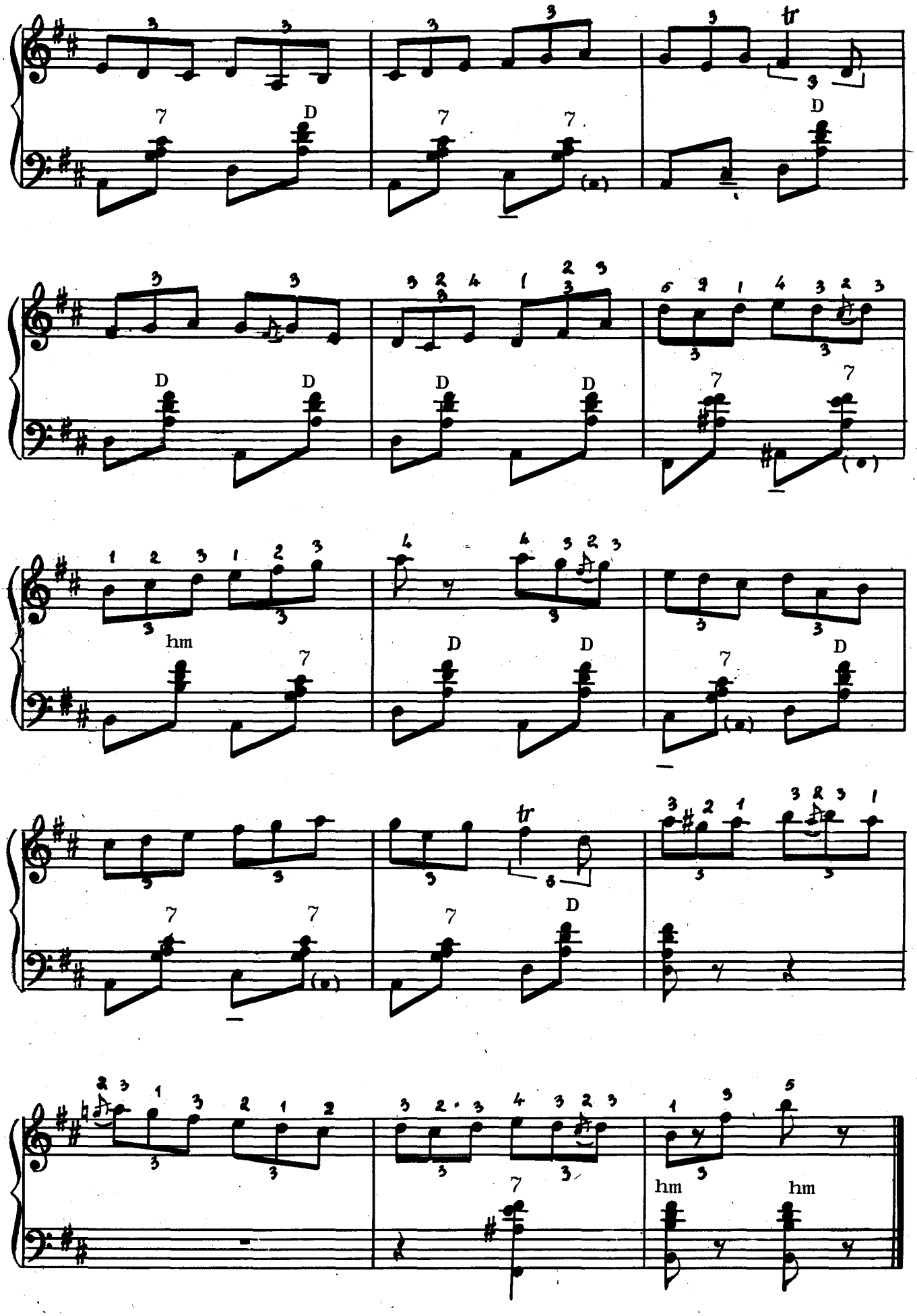
tr
hm
hm
hm

Хора

Музика де Петря Нямцу

Moderato

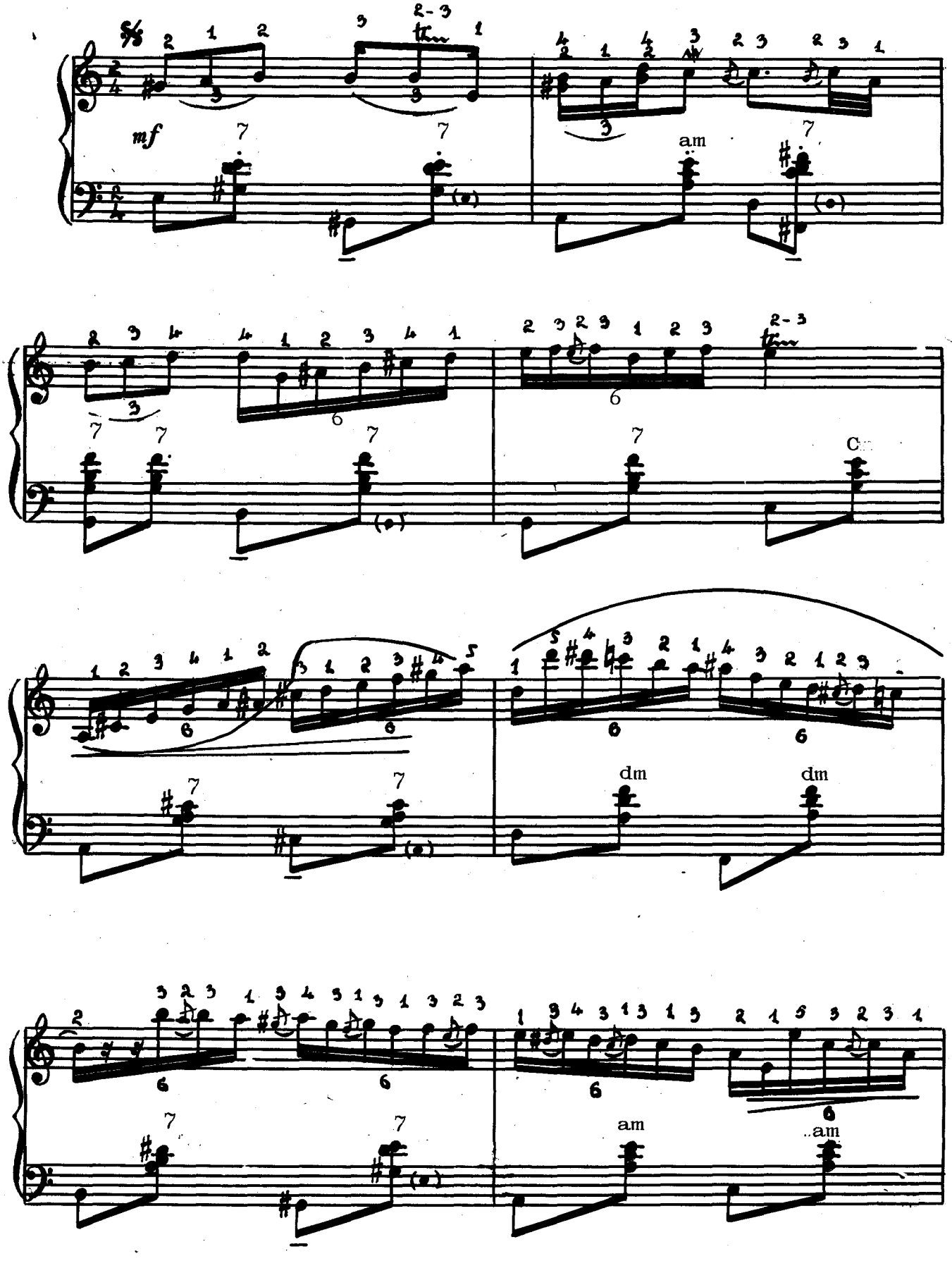

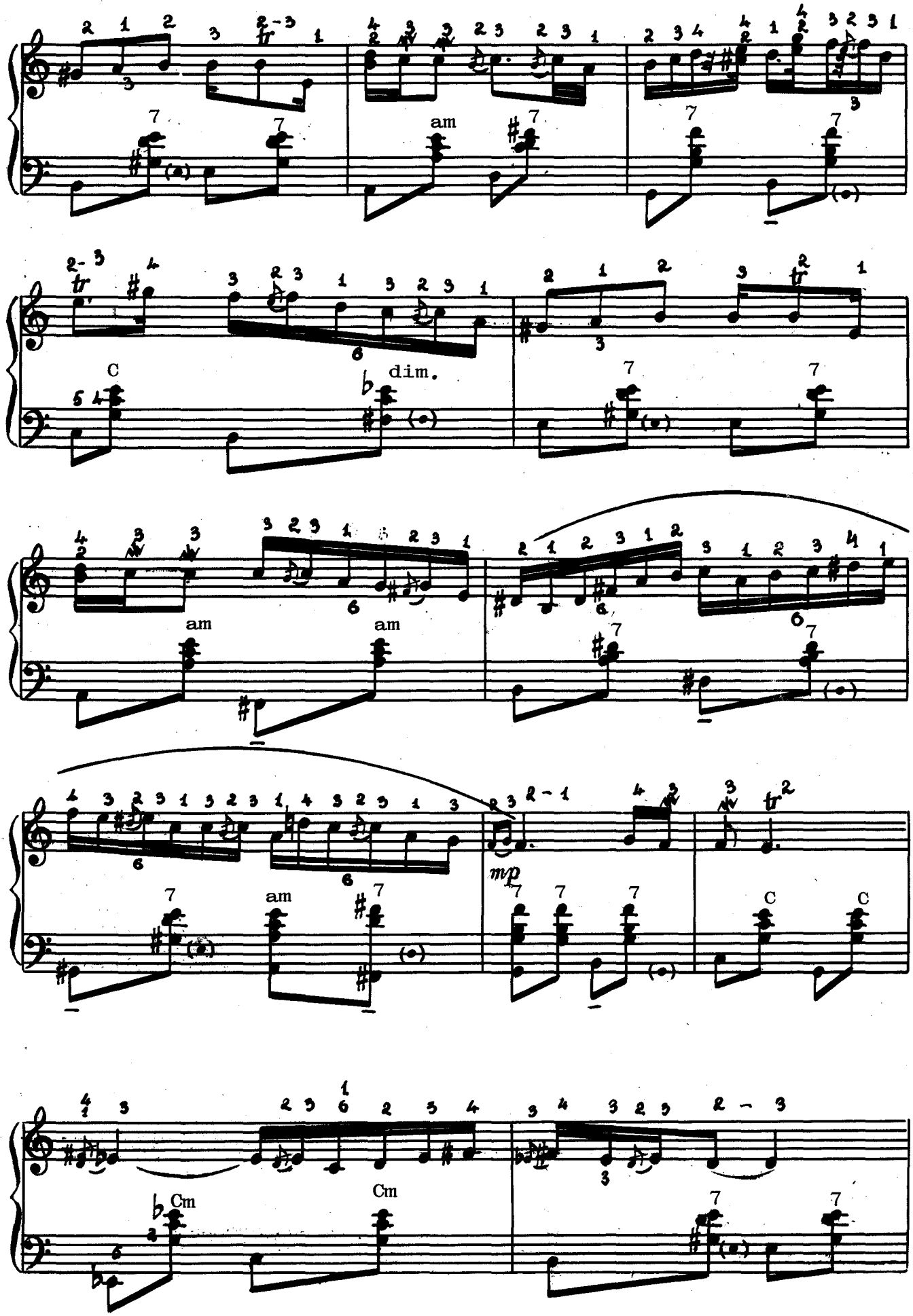
am
C
dim.
am
am
mp
C
C
Cm
Cm

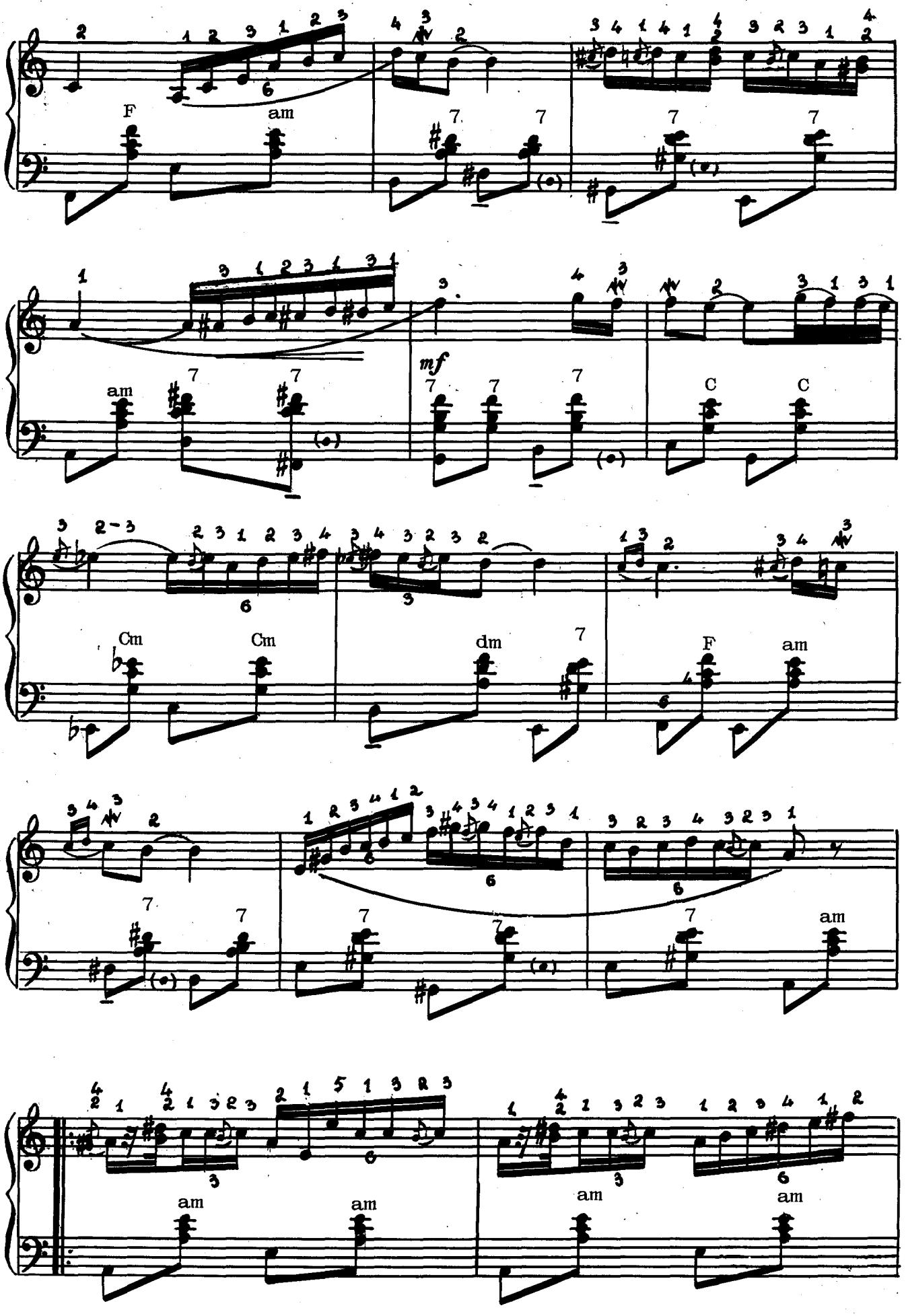
F
am
7
7
7
7
am
7
7
mf
7
7
7
C
C
Cm
Cm
dm
7
F
am
7
7
7
7
7
am
am
am
am
am

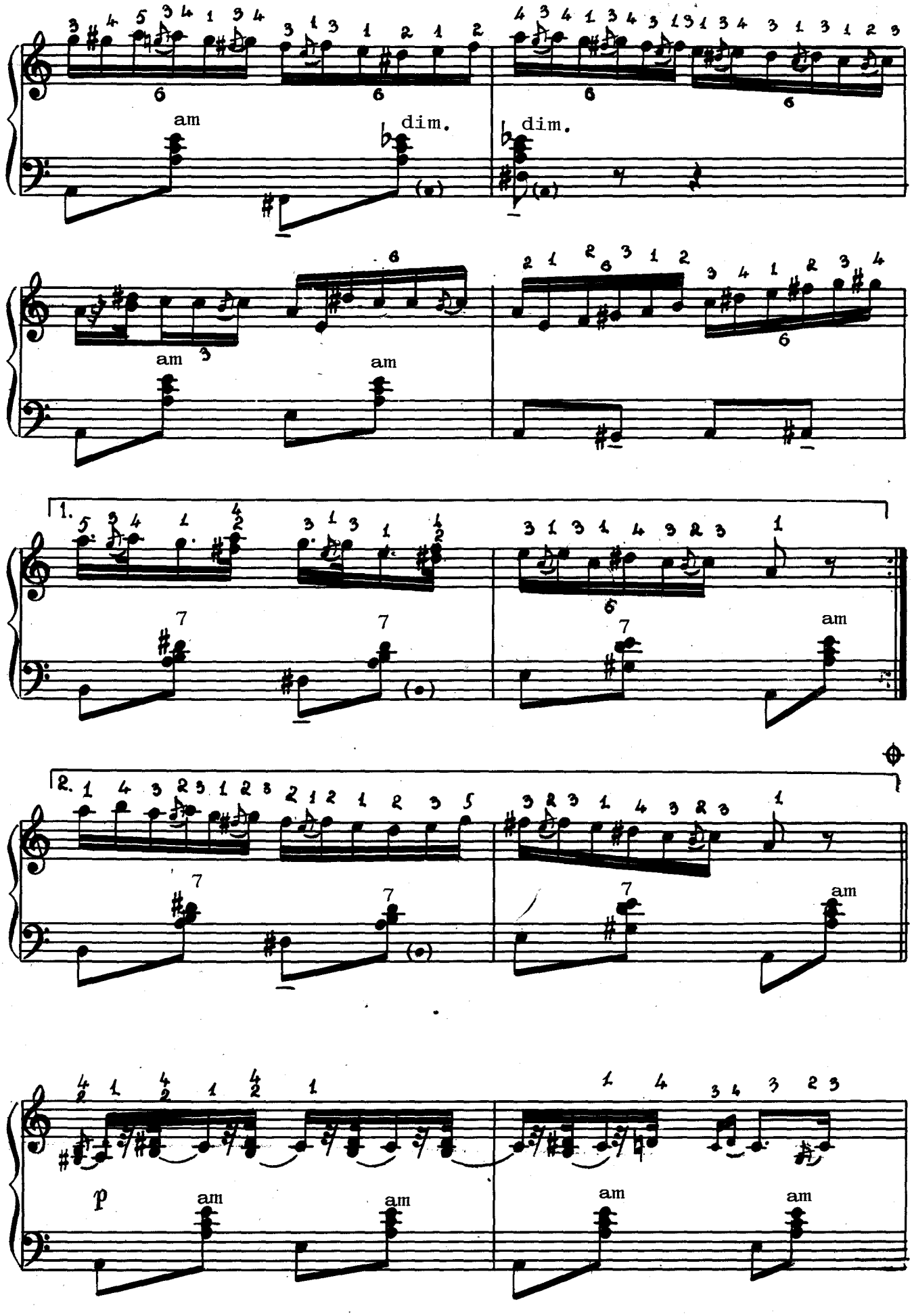
am
dim.
dim.
am
am
1.
7
7
7
am
2.
7
7
7
am
p
am
am
am
am

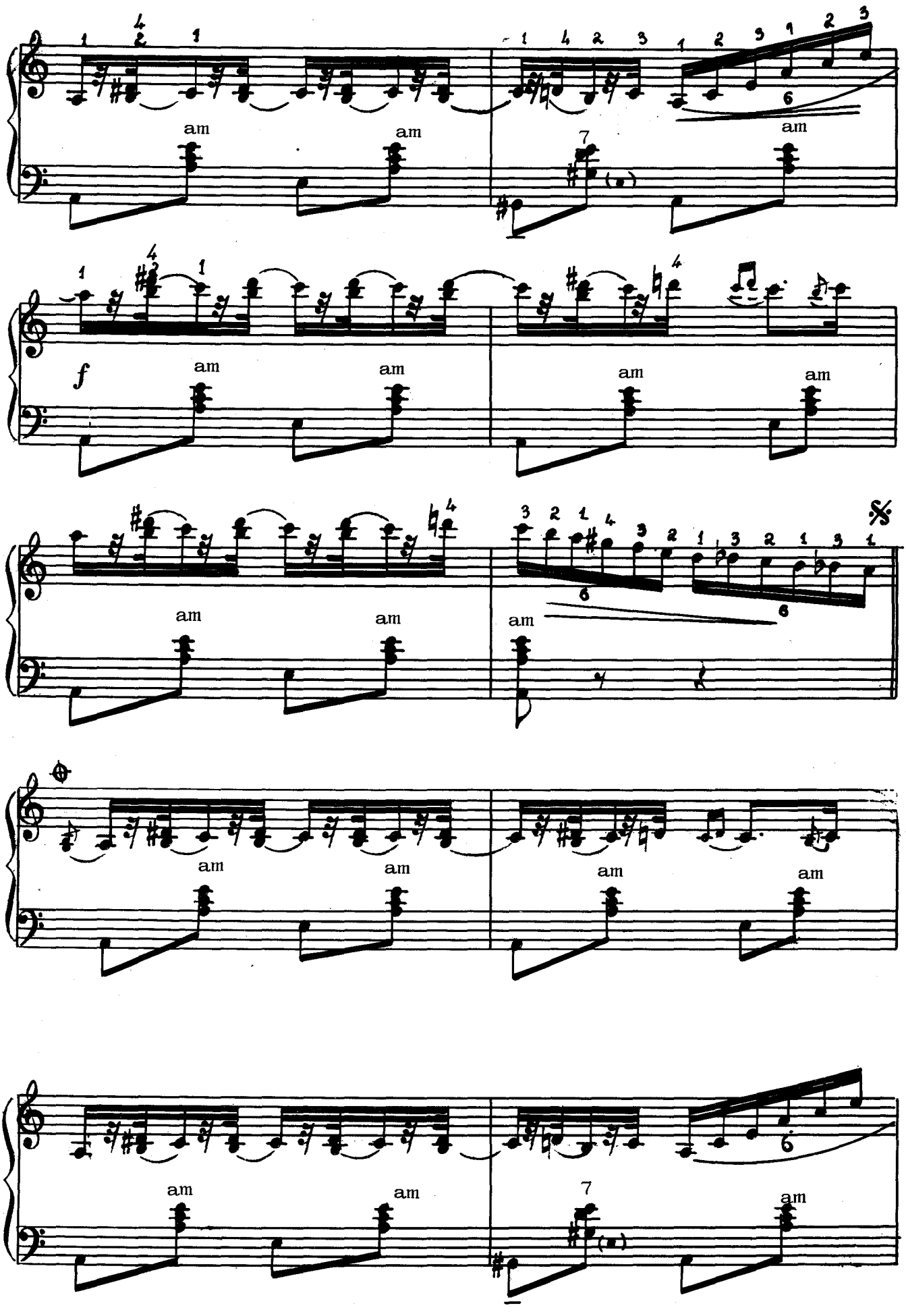
am
am
am
am
f
am
am
am
am
am
am
am
am
am
am
am
am
am
am
am

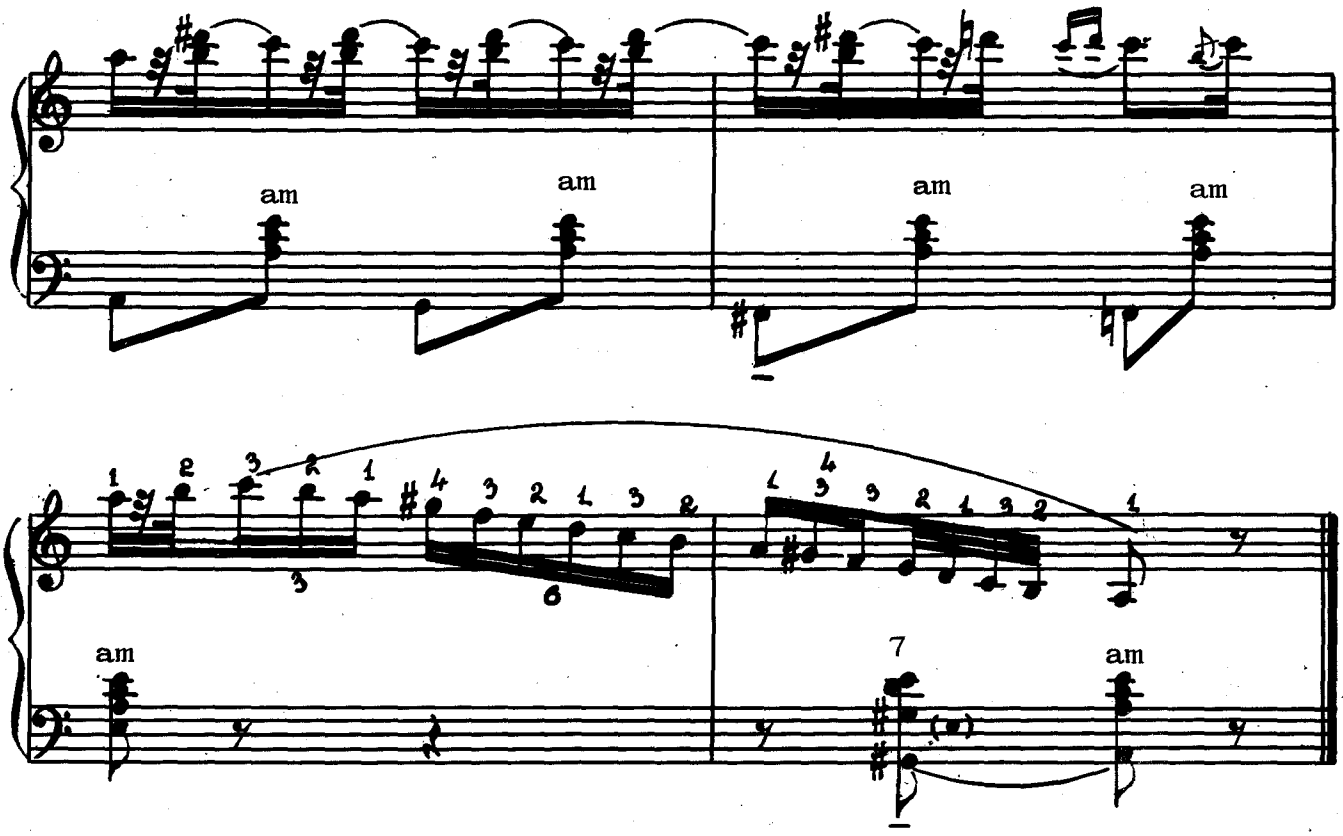
am
am
am
am
am
7
am

Хостропэц

Прелукраре де Петря Нямцу

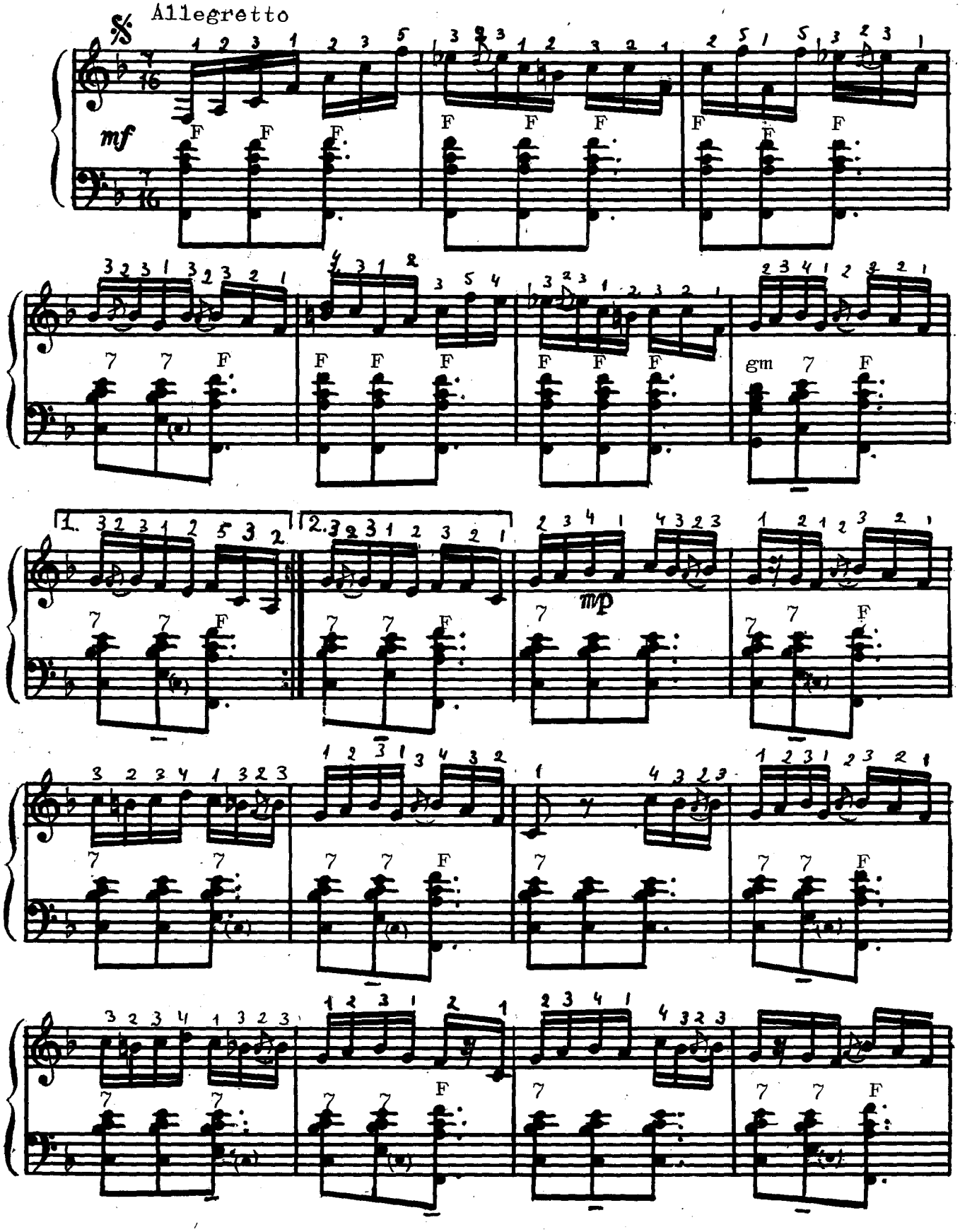

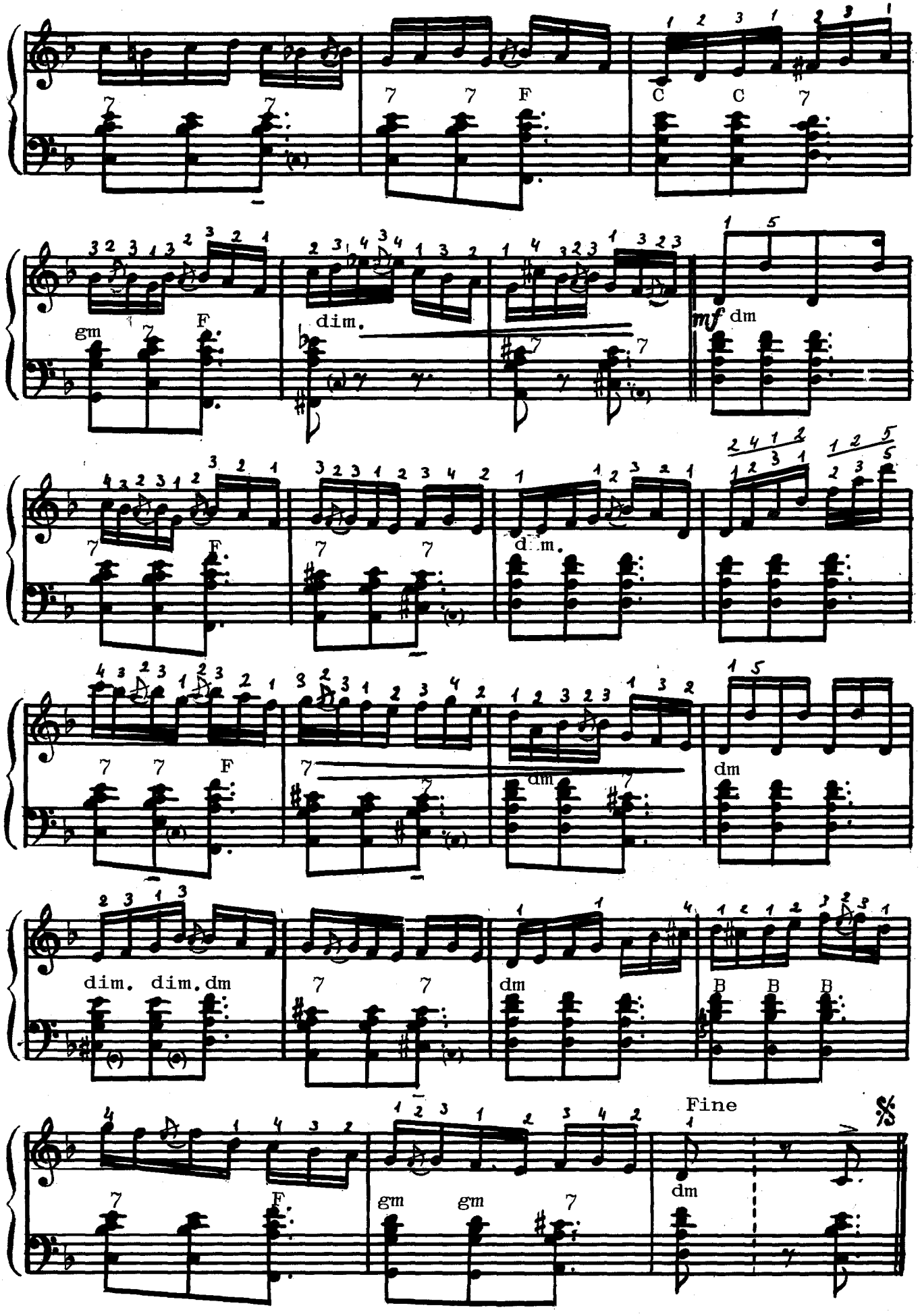

7 7 F C C 7
gm 7 F dim. 7 7 mf dm
7 F 7 7 dim.
7 7 F 7 7 dm 7 dm
dim. dim. dm 7 7 dm B B B
7 F gm gm 7 Fine dm

Бэтута ка ла норд

Прелукраре де Петря Нямцу

Moderato

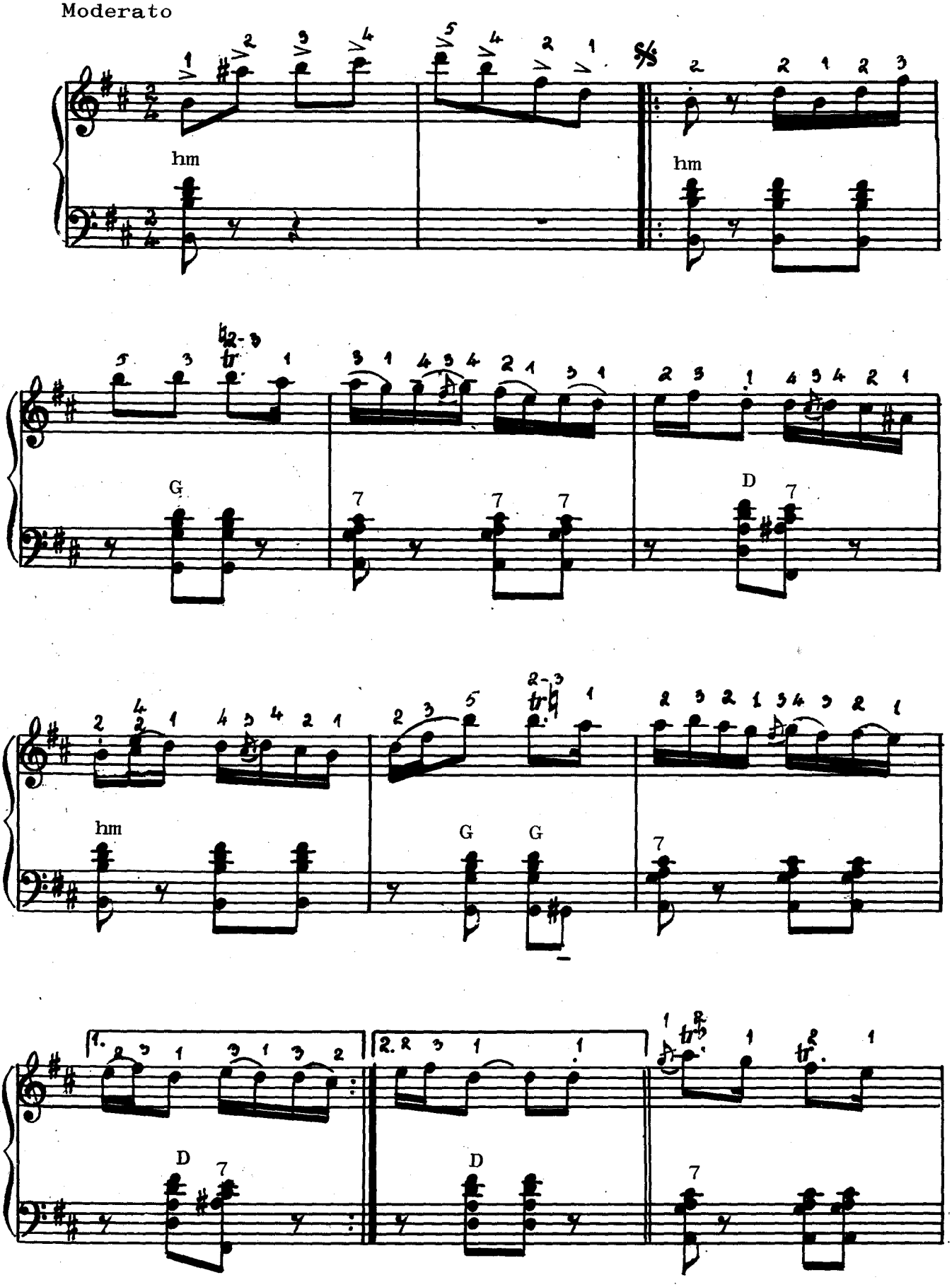

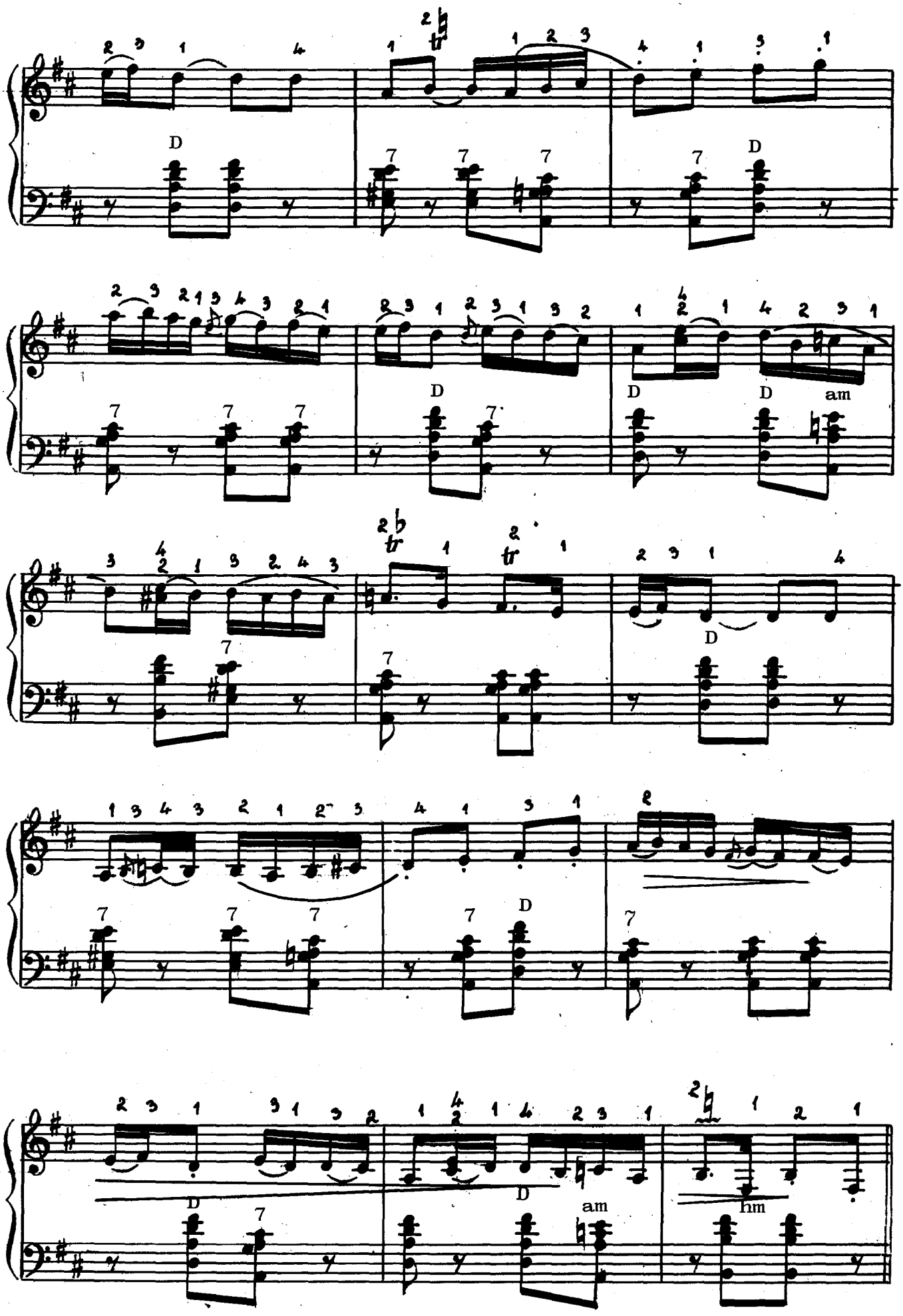
D
D
D
D
am
D
D
D
am
hm

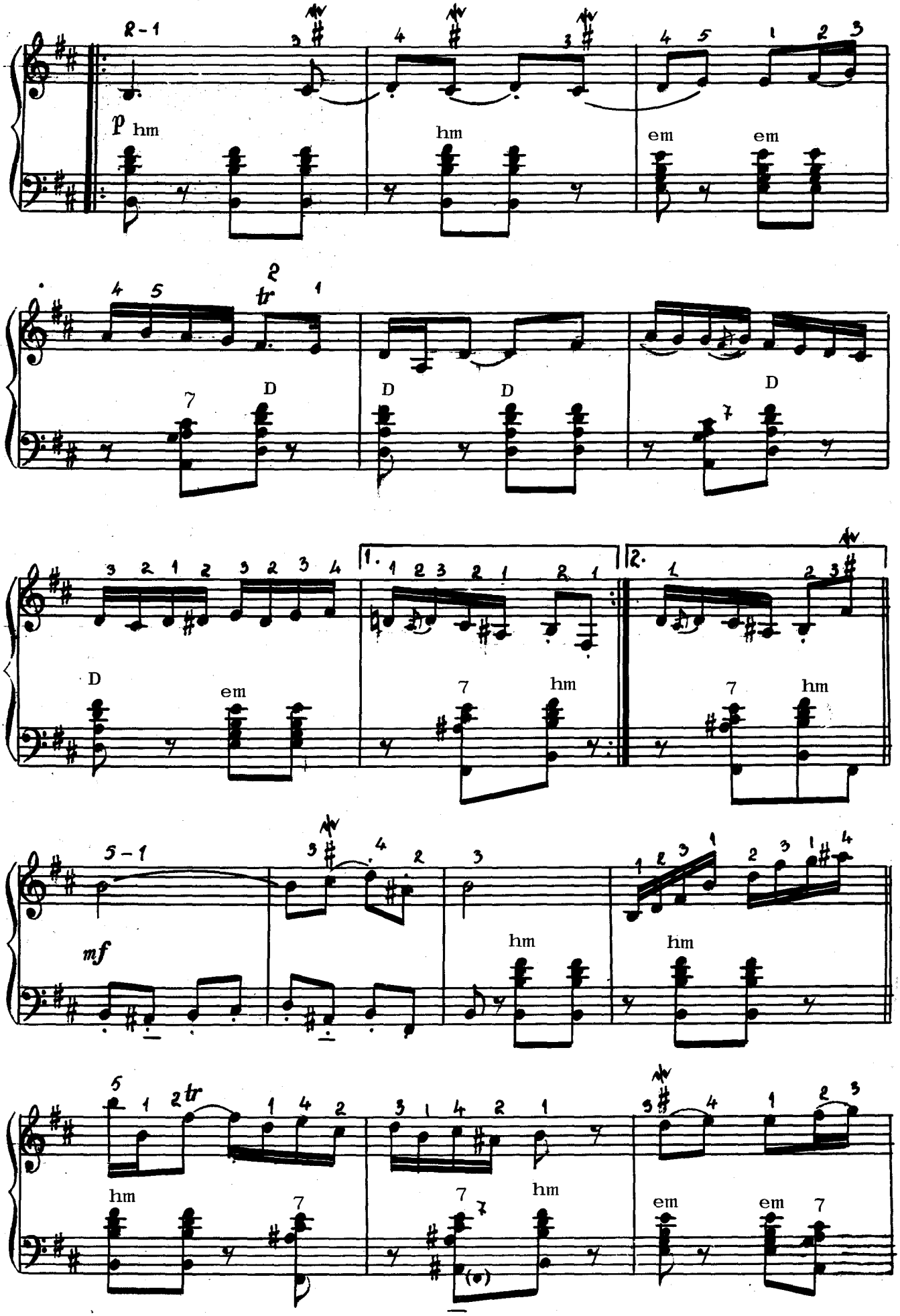
2-1
p hm
hm
em
em
tr
D
D
D
D
1.
2.
em
7
hm
7
hm
5-1
mf
hm
hm
tr
hm
7
7
hm
em
em
7

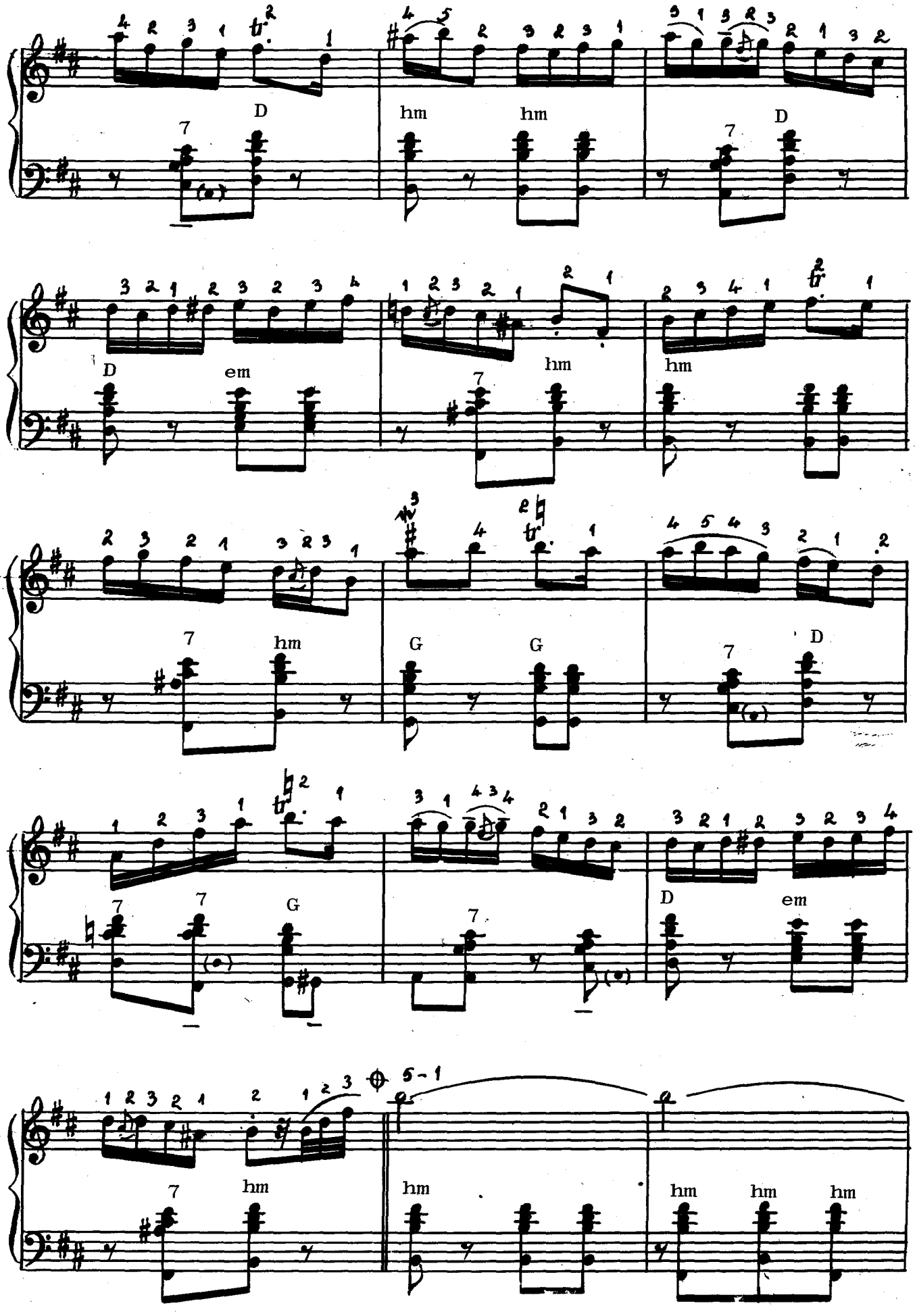
D
hm
hm
D
D
em
hm
hm
hm
G
G
D
G
D
em
5-1
hm
hm
hm
hm

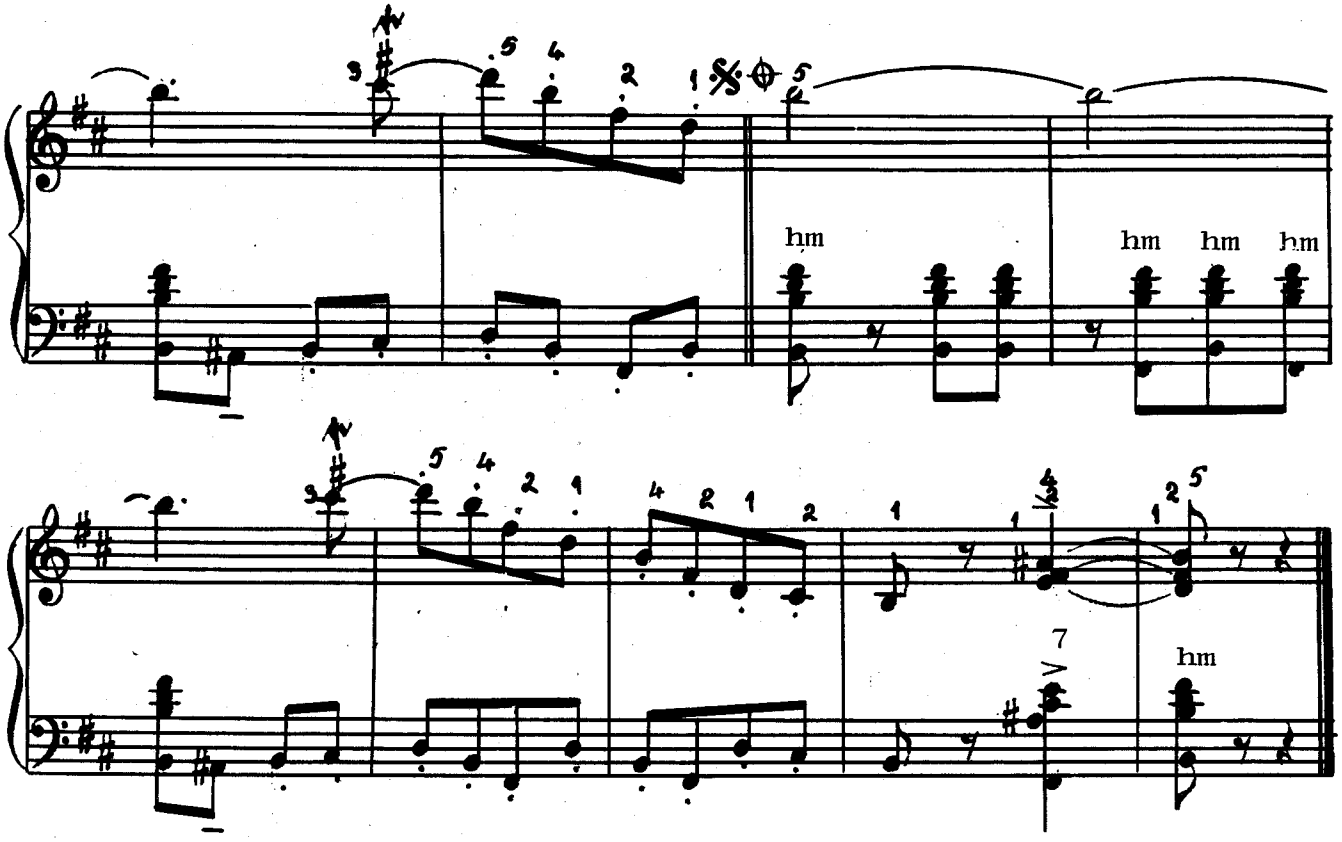

Ноты: Ale07.ru

Ноты: Ale07.ru

Сумар

Тропоцика — прелукраре де Владимир Григоряну 3
Хостропэцул луй Кэлин — прелукраре де Владимир Григоряну . . . 5
Хора бэтрыняскэ — прелукраре де Михаил Бэтрыну 7
Сырба — музикэ де Михаил Бэтрыну 9
Бэтута — прелукраре де Михаил Бэтрыну 11
Ка ла Манта — музикэ де Михаил Бэтрыну 14
Хостропэц — музикэ де Михаил Бэтрыну 16
Мелодие лэутэряскэ — музикэ де Емил Кроитору 18
Жокул «Русяска» — музикэ де Емил Кроитору 20
Неллино хоро — музикэ де Емил Кроитору 22
Бэтута — прелукраре де Емил Кроитору 27
Коаса — прелукраре де Емил Кроитору 29
Жок молдовенеск — музикэ де Емил Кроитору 31
Булгэряска — музикэ де Емил Кроитору 33
Де скоатеря зестрей — музикэ де Емил Кроитору 36
Сырба динспре зиуэ — музикэ де Емил Кроитору 40
Бэтрыняска ка ла суд — музикэ де Емил Кроитору 44
Хора лэутэряскэ — музикэ де Константин Ротару 48
Хостропэц — музикэ де Константин Ротару 50
Хора ши сырба ка ла Вэлень — прелукраре де Константин Ротару . . 52
Хострэпэц де нунтэ — музикэ де Константин Ротару 54
Сырба — музикэ де Константин Ротару 56
Сырба — музикэ де Арсений Павлюк 58
Хора — музикэ де Арсений Павлюк 61
Бэтута — прелукраре де Арсений Павлюк 64
Хангу — прелукраре де Арсений Павлюк 68
Хора де ла Бричень — музикэ де Арсений Павлюк 70
Сырба — музикэ де Сергей Павлов 72
Хора де ла Вышкэуць — прелукраре де Сергей Павлов 76
Цигэняска — прелукраре де Сергей Павлов 78
Жок пе лок — прелукраре де Сергей Павлов 80
Брыул — музикэ де Сергей Павлов 82
Студиу-хостропэц — музикэ де Василе Ешану 85
Хора луй Никорец — прелукраре де Василе Ешану 87
Одоляна — прелукраре де Василе Ешану 89
Сырба — музикэ де Петря Нямцу 92
Хора — музикэ де Петря Нямцу 99
Хострэпэц — прелукраре де Петря Нямцу 105
Бэтута ка ла норд — прелукраре де Петря Нямцу 107

НАРОДНЫЕ МЕЛОДИИ ДЛЯ АККОРДЕОНА

(на молдавском языке)

Составитель Емил Михайлович Кроитору

Редактор Ю. Цибулски
Редактор артистик В. Чупин
Технередактор В. Бужуля
Коректор Е. Неницэ
ИБ — 1882

Дат ла кулес 03.12.82. Искэлит пентру типар 25.08.83. Форматул 60×84 1/8. Хыртие илустратэ. Гарнитура литерарэ. Импримаре офсет. Коль де типар конв. 13,02. Коль едиториале 14,21. Импр. кром конв. 13,71. Тиражул 2 000. Команда № 3878. Прецул 1 руб. 50 коп.

Едитура «Литература артистикэ», Кишинэу, стр. Ленин, 180.
Типография «Реклама», Кишинэу, стр. Советикэ, 8.